JULY 8, 1961

# The Blood-Horse

A WEEKLY MAGAZINE DEVOTED TO THE TURF

*In This Issue*

**Leading Sires of 1960, Earnings Indexes**

**BATTER UP** Colleen Stakes Winner.

LEXINGTON, KY., VOL. LXXXII, NO. 2

Entered as second-class matter at the post office at Lexington, Ky.

20 Cents a Copy

$8.00 A YEAR

# CLAIBORNE STALLIONS

**America's leading sires of 1955, 1956, 1957, 1958, 1959 and 1960 stood at Claiborne Farm**

**The leading sires in England in 1951, 1956, and 1957 stood at Claiborne Farm**

## *AMBIORIX
Dark bay, 1946, by Tourbillon—Lavendula, by Pharos

## BAGDAD
Brown, 1956, by Double Jay—*Bazura, by Blue Peter

## BOLD RULER
Dark bay, 1954, by *Nasrullah—Miss Disco, by Discovery

## *COURT MARTIAL
Chestnut, 1942, by Fair Trial—Instantaneous, by Hurry On

## DEDICATE
Bay, 1952, by *Princequillo—Dini, by John P. Grier

## DOUBLE JAY
Dark brown, 1944, by Balladier—Broomshot, by Whisk Broom II

## DUNCE
Bay, 1956, by Tom Fool—Ghazni, by *Mahmoud

## FLYING FURY
Dark bay, 1952, by *Nasrullah—Sicily, by Reaping Reward

## HILL PRINCE
Bay, 1947, by *Princequillo—Hildene, by Bubbling Over

## HILLSDALE
Bay, 1955, by Take Away—Johann, by Johnstown

## NADIR
Bay, 1955, by *Nasrullah—Gallita, by *Challenger II

## NANTALLAH
Bay, 1953, by *Nasrullah—Shimmer, by Flares

## *PRINCEQUILLO
Bay, 1940, by Prince Rose—*Cosquilla, by Papyrus

## ROUND TABLE
Bay, 1954, by *Princequillo—*Knight's Daughter, by Sir Cosmo

## TO MARKET
Chestnut, 1948, by Market Wise—Pretty Does, by Johnstown

## *TULYAR
Brown, 1949, by Tehran—Neocracy, by Nearco

***For over three-quarters of a century***

***. . . a great record reflects its experience***

Claiborne FARM

A. B. Hancock, Jr., Paris, Ky., Phone 393

# *The crossing of two great lines*

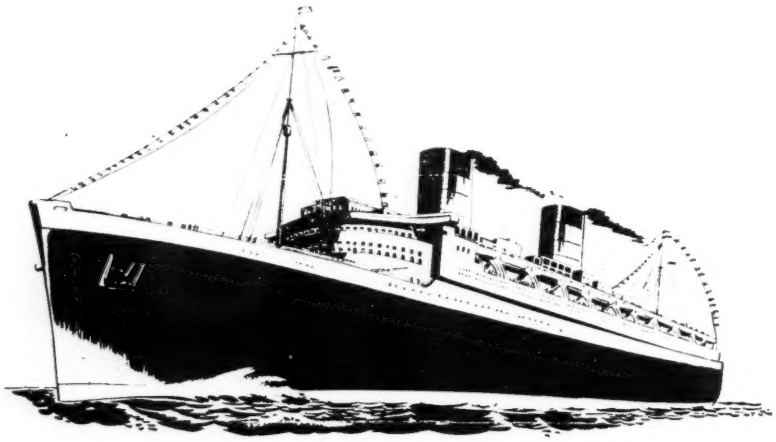

# SAILOR and ALCIBIADES

| | | | |
|---|---|---|---|
| Brown yearling filly<br>Hip #143 | SAILOR | EIGHT THIRTY | PILATE<br>DINNER TIME |
| | | FLOTA | JACK HIGH<br>ARMADA |
| | LAST OF ALL | *RICO MONTE | SAINT PATRICK<br>RICA PATRIA |
| | | ALCIBIADES | SUPREMUS<br>*REGAL ROMAN |

This powerful good-looking filly is by SAILOR, sire of SAILOR BEWARE, BOWL OF FLOWERS, etc. Her dam, LAST OF ALL, is the last foal of the great ALCIBIADES, champion race mare and dam or ancestress of such stakes winners, sires, and producers as MENOW, RASH STATEMENT, SPARTA, LITHE, ATHENIA, PILLOW TALK, SALAMINIA, SUPPLE, GEORGIAN, etc.

**TUESDAY AFTERNOON, JULY 25 BARN 6**

**KEENELAND SUMMER SALES**

CREEK HILL FARM
Mr. and Mrs. Lewis M. Gibb

MIDDLEBURG, VIRGINIA

# SUMMER TAN'S FIRST CROP

## Taking Stakes AND Records Early

It is not surprising that **SUMMER TAN,** leading 2-year-old of his year and later top handicap horse, is getting top 2-year-olds in his first crop.

From his first six starters have come stakes-winning **Sunrise County,** stakes-placed and track-record breaking **Miss Summer Time,** and other good winners. These are **SUMMER TAN** performances. He was leading money winner at 2, top of the Experimental, broke track record in winning Cowdin Stakes 1½ lengths over Nashua. He won Garden State Stakes by 9 lengths.

**Sunrise County** won Juvenile Stakes at Aqueduct (picture above). Also at Aqueduct he won by three lengths in time ⅘ off record. In Christiana Stakes June 24 he set blistering pace, disposed of **First Banker** (winner of Fla. Breeders Futurity in new record time), then lost in final strides by a head to **Chicot** to whom **Sunrise County** was giving nine pounds. In fact, he was giving 9 lbs., to all horses close to him.

**Miss Summer Time** won first start at Keeneland by two lengths, broke Churchill Downs record in 2nd start (4½ fur. in :51⅘), and in only other starts has placed in Debutante and Polly Drummond Stakes. Summer Tan's **Ma Petite Folie** won at Aqueduct, and his **Boating** ran away from 9 other starters to win by 5½ lengths at Belmont. Other Summer Tans have turned in good performances (his **Tannhauser** won 1st start easily, but was disqualified), while still others of much promise are scheduled to start later this month and at Saratoga.

Eight **Summer Tan yearlings** will be sold at Keeneland and Saratoga during the next few weeks, and these are listed on this page.

**SUMMER TAN'S SUNRISE COUNTY** (second from right) charging between horses in the stretch to win the 85th running of the Juvenile Stakes at Aqueduct. On the right is **Port of Mecca,** on other side of Sunrise County is **Scan the Sky,** while on extreme left (No. 8) is **Sir Gaylord** (winner of National Stallion S., Tyro S., etc.). Behind these four leaders came **Su Ka Wa** (winner Youthful S., Gulfstream Dinner S., etc.).

## SUMMER TAN YEARLINGS

Summer Tan yearlings to be sold at Keeneland (July 24-26) and at Saratoga (Aug. 7-11) are (names of consignors in parenthesis):

### AT KEENELAND

**Hip 46—B. f. out of Woodford Rose, by Halcyon.** (Cave Spring Farm—Fred Roser Jr.).

**Hip 119—Ch. f. out of Brownian, by *Sickle.** (Forest Retreat Farm—Dr. Eslie Asbury).

**Hip 182—Br. f. out of Baby Lea, by Bull Lea.** (Dr. Charles E. Hagyard).

**Hip 198—B. f. out of Fairy Blend, by *Blenheim II.** (Dr. and Mrs. Smiser West).

### AT SARATOGA

**Hip 125—B. c. out of Crown Note, by *Royal Gem II.** (Fenton Farm—Mr. and Mrs. Kenneth J. Edwards).

**Hip 174—B. f. out of Allure, by Discovery.** (Keswick Stables).

**Hip 264—B. c. out of Noordeen, by *Noor.** (Mereworth Farm).

**Hip 165—B. f. out of Siren Suit, by *Blenheim II.** (Pine Brook Farm—Dr. and Mrs. F. A. O'Keefe).

## SUMMER TAN

**By *Heliopolis—Miss Zibby, by Omaha**

Summer Tan is the property of

**Mrs. John W. Galbreath**

and stands at

# DARBY DAN FARM

JOHN W. GALBREATH
Owner

OLIN GENTRY, Manager

OLD FRANKFORT PIKE, LEXINGTON, KY.

BEAU MAX
*Bull Lea—Bee Mac, by War Admiral*

BETTER SELF
*Bimelech—Bee Mac, by War Admiral*

MIDDLEGROUND
*Bold Venture—Verguenza, by Chicaro*

REJECTED
*Revoked—By Line, by *Blenheim II*

KING RANCH
OVER 100
YEARS OF RANCHING
Since 1853

REJECTED
earned $549,500.
He did it
by whipping the best
horses around
at the classic distances.
Still, from
21 starters in his
first crop
19 have won or placed.
If you want
early winning speed
plus a good
shot at the classics
see the five
Rejected yearlings at
Keeneland.

KING RANCH

Kentucky Division: Howard Rouse, Mgr.
Phone 4-1858, or Midway, Ky., Thornwall 6-2091.
Old Frankfort Pike, Lexington, Ky.

# *Fast stayers* – BRED IN KENTUCKY

## *Nasrullah –

## and THEN where?

**When fabulous *NASRULLAH died year before last, the American stallion list suffered its most severe loss. Like good liquor, this unprecedently successful importation literally improved with each passing year.**

## HOW GOOD CAN A STALLION GET!

Leading sire in Great Britain before coming to America, *NASRULLAH became America's leading sire in 1955, the year **his first crop became three-year-olds.** Again the leader in 1956, he was then second to Claiborne stablemate *PRINCEQUILLO in 1957 and 1958. Vaulting back to first place in 1959, the year he passed away, *NASRULLAH was, posthumously, again the top American sire in 1960, a remarkable series of facile successes.

## *This is your last chance*

In the Keeneland Summer Sales 5 *NASRULLAHS are catalogued. Stoner Creek Stud has consigned 3 of them. This is the **very last crop of** *NASRULLAHS.

You'll never have another chance to own a yearling by this King of Stallions!
We feel we have the most interesting trio of *NASRULLAH yearlings ever offered anywhere.

### EXAMPLE I: Bay colt, *NASRULLAH—HAPPY GO FLEET, by COUNT FLEET

**Point 1:** Out of a mare by champion **racehorse, sire** and **broodmare sire,** COUNT FLEET.

**Point 2:** HAPPY GO FLEET has already produced the brilliantly fast and high-class stakes colt FLEET NASRULLAH, full brother to our 1961 yearling colt (above).

**Point 3:** Second dam is by champion sire and broodmare sire *BULL DOG. DRAEH is own sister to the sensational "Futurity Brothers" OCCUPATION, OCCUPY, and PREOCCUPY.

### EXAMPLE II: Dark bay filly, *NASRULLAH—NOT AFRAID, by COUNT FLEET

**Point 1:** Out of a mare by champion **racehorse, sire** and **broodmare sire,** COUNT FLEET.

**Point 2:** NOT AFRAID has already produced PRINCE JOHN (by *PRINCEQUILLO, winner Garden State Stakes before unfortunate injury; now successful sire), RULERSHIP (fine stakes winner, own brother to our 1961 yearling) (see above).

**Point 3:** Second dam is the absolutely top broodmare, stakes-placed BANISH FEAR, dam of first-line racehorse COSMIC BOMB, FLEET RINGS.

### EXAMPLE III: Bay colt, *NASRULLAH—LYDIA, by GRAND SLAM

**Point 1:** LYDIA is half-sister to WAR ADMIRAL, MAN O' WAR's greatest son. Incidentally, our *NASRULLAH colt greatly resembles his maternal grandsire, SWEEP, just as did WAR ADMIRAL.

**Point 2:** LYDIA has had 6 starters, all winners. Two were stakes-placed in top California and New York company.

**Point 3:** Our colt's own brother, SLAMRULER, a two-year-old in 1959 (and sold by us as a yearling) won his first and only start in New York in impressive fashion. He then suffered a crippling injury. We believe this year's yearling an even better prospect.

**Will Sell Tuesday Afternoon, July 25, at Keeneland**

**C. A. Kenney, Mgr.**
**Phone 1075 and 2037**

## *Stoner Creek Stud*

**(Mrs. John D. Hertz)**

**North Middletown Pike**
**Paris, Kentucky**

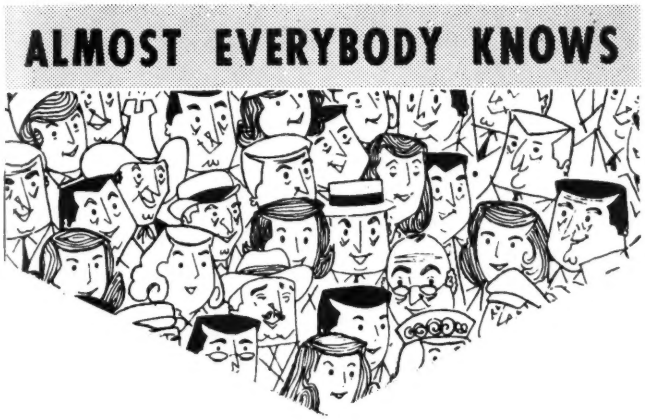


# THAT SARATOGA IS THE PLACE TO BUY YEARLINGS

## These 6 Colts Are Worthy of Your Inspection.

**Hip 143 b. c. *Our Babu—Minnora, by *Mahmoud**

Out of a winning half-sister to the stakes winners AUGURY, BLUE PENNANT, BOLD SALUTE and MAGNIFICENT. Half-brother to six winners, including Jaconora, dam of the stakes winner NORA DARES.

**Property of BLUE RIDGE FARM**

**Hip 99 b. c. Crafty Admiral—Mist Rising, by *Heliopolis**

First foal out of half-sister to the stakes winners ISLAY MIST and TABOO. Third dam is the good stakes winner and stakes producer MISTY ISLE.

**Property of MRS. NEIL PHILLIPS**

**Hip 5 br. c. Sky Ship—Rustom Wista, by *Rustom Sirdar**

Brother to Wista, winner 18 races, also set two new track records. Half-brother to the winners Forest Fury and Rusty Key.

**Property of W. C. JONES**

**Hip 31 dk. b. c. Loser Weeper—*Early Riser II, by The Phoenix**

Out of a winner and stakes placed dam from the family which has produced such stakes winners as *COURT MARTIAL, FULHAM, WAY IN, HASTY SHOT, etc.

**Property of MRS. E. STEWART**

**Hip 37 b. c. I Will—Hemday, by *Rolls Royce**

Brother to the winners Today-I-Will and Rolling Bay. Half-brother to three other winners. Out of a winning sister to the winner and stakes placed Billie Day.

**Property of MISS E. BROMLEY**

**Hip 29 ch. c. *Double Eclipse—Darby Dryad, by *Rhodes Scholar**

Out of a winner who is dam of six foals of racing age; five have started and won, including the stakes placed Magic Maiden.

**Property of MR. and MRS. R. STOKES**

## J. L. WILEY, Agt.

**Middleburg, Virginia**

# TOP THIS ONE!

*Also selling:*

**#128—Blk. f. Sea O Erin—Fish Fry, by Pilate. Out of winning (9 wins, $32,675) half-sister to Fisherman, Faneuil Miss.**

TUESDAY AFTERNOON
KEENELAND—BARN 4

L. C. Stewart

**LYNNWOOD FARM**

**Lexington — Paris Pike**
**Paris, Ky.**

# #172 Ch. f. by Crafty Admiral

**1st dam**

**SUNNY DALE,** by Eight Thirty. 12 wins, 3 to 6, $126,305, Columbiana H., Suwannee River H., Beverly H., Churchill Downs H., President's Plate H. (new track record), 2nd Black Helen H., Lincoln H., Gallorette S., Fort McHenry H., 3rd Barbara Frietchie H. This is her first foal.

**2nd dam**

SUN MIXA, by *Sun Briar. 3 wins at 2. All her foals to race are winners—

**BIG EFFORT.** 10 wins, 2 to 5, 1960, $168,058, Acorn S., Delaware Oaks, Bed O'Roses H., Top Flight H., 2nd Grey Lag H., Westchester S., 3rd Marguerite S., Miss America Turf H., Ladies H., Firenze H., Green Valley H.

**ENCORE.** 13 wins, 2 to 6, 1960, $89,610, Gulfstream Park Juvenile S., Royal Poinciana H., Palm Beach H., 2nd National Stallion S., Magic City H., 3rd Youthful S.

**FERTILE LANDS.** 28 wins, $77,585, Arkansas Derby.

**Sunny Vale.** 6 wins at 2 and 3, 2nd Jeanne d'Arc S., 3rd Prioress S. Dam of 5 winners, including—

**GRAND CANYON.** 13 wins, 2 to 7, 1960, $127,510.

Winning Bid. 3 wins at 2. Dam of 8 winners, including—

**WEAL OR WOE.** 10 wins, $54,850, Capitol H., 2nd Princeton H., etc.

Other winners: Wileu (14 wins, $48,515), Amati (6 wins, $25,360), Sunny Corner (producer), Fleets Delite, Gosh Sakes, Sea Rover.

# *at Saratoga*

# *from Morven Stud*

## . . . The ONLY *Ambiorix Filly

***AMBIORIX progeny on June 17th won**
**The Leonard Richards, 1⅛ miles (Hitting Away)**
**7 furlongs on the turf (Sarcastic)**
**6 furlongs on the flat (Gaul)**

**dk. b. or br. f. *Ambiorix—Springbok, by Pompey**
Half-sister to 7 winners out of 8 starters to the end of 1960, including Africaine, Springbuck and Expletive.

## The ONLY *Princequillo Colt

**ch. c. *Princequillo—Sea-Change, by Count Fleet**
Out of winning half-sister to the stakes winner and stakes producer NEXT MOVE and to 9 other winners. Sister to the winner Next Day.

Also Selling:

**b. c. *Ribot—Shimmer, by Flares**
Out of a winner and stakes-placed mare. Half-brother to the winner and sire Nantallah and 5 other winners.

**dk. b. or br. c. Sailor—Princess Ames, by *Princequillo**
Dam is out of stakes winner and stakes producer MRS. AMES, thus half-sister to the stakes winner PICTUS.

**ch. c. Crafty Admiral—*Royal Respect, by *Royal Charger**
Second foal from a winner at two and three who is sister to stakes winner *MY KINGDOM and half-sister to two other stakes winners.

**b. f. *Princequillo—Flight Bird, by Count Fleet**
Out of a winning three-fourths sister to the stakes winner DOUBLE SPEED and half-sister to stakes winners GOLD CAPITOL, JEAN'S JOE and HIEROGLYPH.

from MORVEN STUD & EGERN FARM

## The ONLY *Ambiorix Colt

**br. c. *Ambiorix—Stepper Upper, by *Goya II**
Out of a winner of 9 allowance races who is half-sister to four winners, including Slamming Slam, winner 44 races.

**br. c. Traffic Judge—*Rose of Isfahan, by Dante**
By first crop sire of six winners to date. Out of a winner and stakes placed half-sister to the stakes winner MAIL ORDER and two other winners.

**b. f. *Princequillo—*Rose of Bengal, by Dante**
Half-sister to the winner Unicrose. Out of half-sister to the stakes winner HINDOSTAN and *SOMALI II and to four other winners.

**CHARLOTTESVILLE** **VIRGINIA**

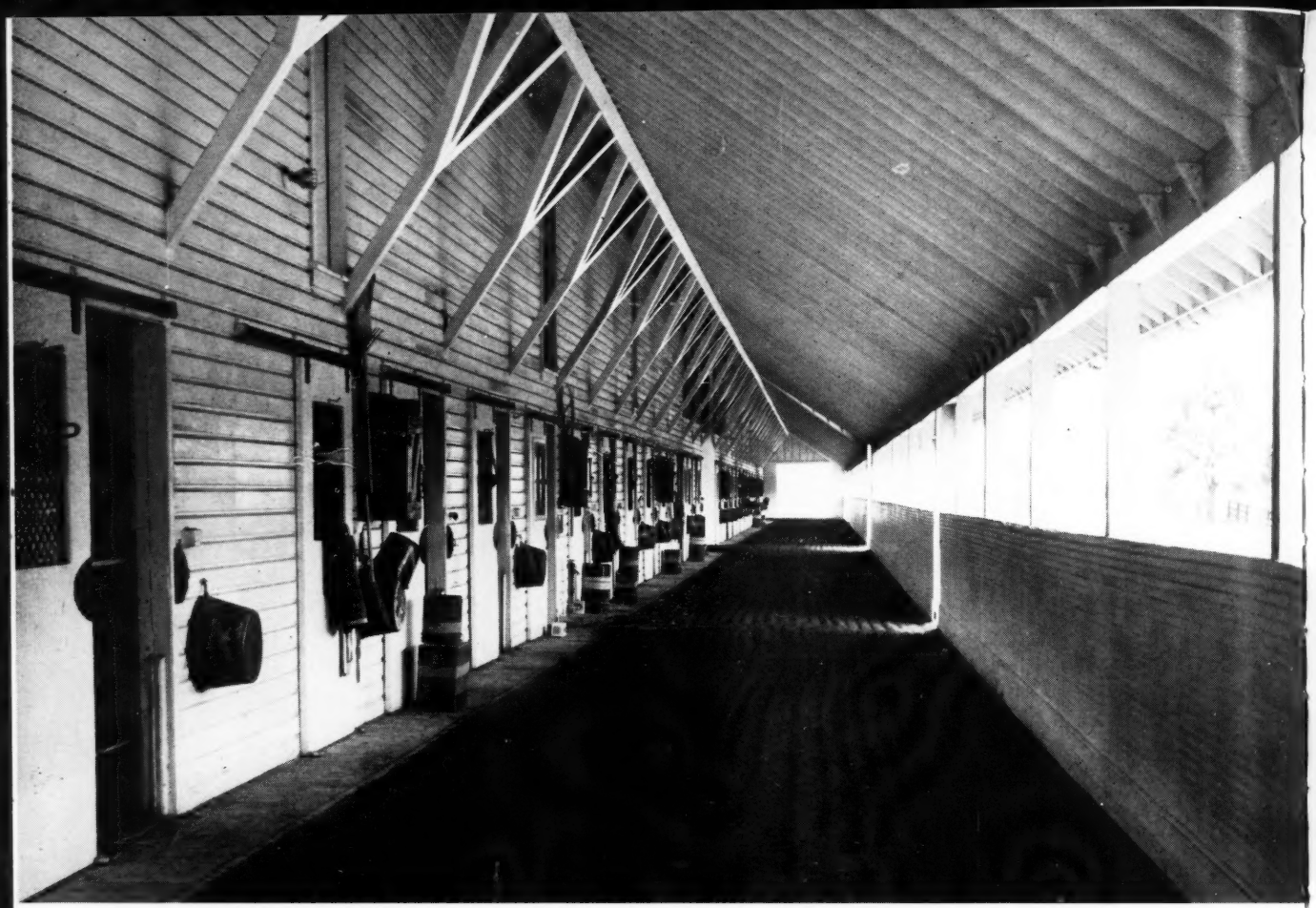


# A REAL WORKING FARM FOR YOUR HORSES

*Audley Farm has facilities for Stallions, Broodmares, Foals, Yearlings, Horses of Racing Age.*

*If You Want the Best You Want Audley*

*"The Very Finest for the Best"*

*Home of the Stallions:*

CRAIGWOOD
STUYVESANT
*MISTER BLACK
*SKEETER II

Audley Farm

**JAMES EDWARDS, Owner**
**GRAYSON GREER, Mgr.**

**Berryville, Va.** **Telephone: 251**

## THE COVER HORSE

Batter Up, Wheatley Stable's 2-year-old daughter of Tom Fool and the good race mare Striking, by War Admiral, scored a mild upset when she took the measure of Cicada in Monmouth Park's Colleen Stakes, on June 28. The jockey was Hedley Woodhouse.

Batter Up, half-sister to Glamour, Bases Full, and Hitting Away, was foaled at A. B. Hancock Jr.'s Claiborne Farm, Paris, Ky. She won the Rancocas Stakes on May 24, and on June 19 she was second to Cicada in the filly division of the National Stallion Stakes.


*The Blood-Horse*

*Published weekly with an additional issue in February*

*Subscription Rates:* United States and possessions, $8 a year; Canada, $9; other countries, $11. All subscriptions payable in advance.
*Change in Address:* Must reach *The Blood-Horse* office one week before publication date.

*Advertising Rates:* Complete rate card on application. Advertising copy deadline is Friday of the week preceding publication.

*Address Communications to: The Blood-Horse,* P. O. Box 1520, Lexington, Ky. Office, 216 East High Street. Telephone, 2-4920.

Entered as second-class matter June 30, 1928, at Post Office at Lexington, Ky., under act of March 3, 1879.

W. S. Welsh Printing Co.

Statistics in this publication relating to results of races in North America are compiled from *Daily Racing Form* Charts, by special arrangement with *Triangle Publications,* Inc., the copyright owners of said charts. Reproduction prohibited.

*The Blood-Horse* is published by the American Thoroughbred Breeders Association, Inc.



A. B. HANCOCK JR., president; WILLIAM DU PONT JR., chairman of the board; L. L. HAGGIN II, vice president; CLARKSON BEARD, treasurer; GAYLE A. MOHNEY, secretary; ALEX BOWER, field secretary; J. A. ESTES, research director.

Trustees: Dr. Eslie Asbury, Clarkson Beard, Leslie Combs II, William du Pont Jr., L. L. Haggin II, A. B. Hancock Jr., W. Arnold Hanger, Robert J. Kleberg Jr., Edward Lasker, Charles Nuckols, Daniel Van Clief, and Alfred G. Vanderbilt.

STAFF: *Editorial*—J. A. Estes, editor; Warren Schweder, managing editor; R. W. P. Johnston, Susan McHugh, Nancy Garr, Mary Cole Palmer. *Advertising*—William B. Worth, manager; E. F. Ellis Jr., Mary W. Cassell. *Business and Circulation*—Dan M. Bowmar, manager; Helen Johns, Helen J. Abbott, Dorothy Sutherland, Nellie Baker. *Research and Cataloguing*—Dan M. Bowmar III, George Procter, Ruth V. Hagyard, Sarah Floyd, Margaret C. Woolums, Nancy Buckner, Louise Forenback, Doris Waren, Viola Gorham. *Current Statistics*—Reba Fowler, Jackie Dennison. *Photographer*—J. C. Meadors.



# DECATHLON
# SUMMER TAN
# ONE COUNT
# SEA O ERIN

**Hip No. 47, b. c. by Decathlon—Aching Back, by War Admiral.** Half-brother to stakes placed Slave Girl ($30,965, 3rd Betsy Ross S.), Anchor Man (14 wins, $62,600), Arnica (10 wins, $41,725), and two other top winners. Aching Back is a winning half-sister to the Spinaway Stakes winner Sunday Evening and to the $114,060 stakes winner Mesmer. This colt is a February foal.

**Hip No. 46, b. f. by Summer Tan—Woodford Rose, by Halcyon.** Half-sister to stakes placed We Trust ($30,925, 3rd Hutcheson S., Jersey S.), Arjaydee (winner at 2 at Keeneland, 1961), Nindy Baby (at 2, 1960), and Another Trust, all the foals from Woodford Rose. Woodford Rose is out of a stakes winning full sister to Sir Damion, from the family of Reneged, Atalanta, etc.

**Hip No. 26, br. c. by One Count—Rock Garden, by King Cole.** Full brother to the top allowance winner of over $35,000 Our Rocky, and half-brother to Flower Garden (at 2 and 3, 1960). Rock Garden is a winning half-sister to Party Gossip (Hialeah Juvenile S.) and to the dam of stakes winner Two Dreams. This is the family of famed Miss Jemima, Here's Hoping, Sirocco, etc.

**Hip No. 52, ch. c. by Sea O Erin—Blue Thistle, by Whirlaway.** Half-brother to Really I Will (winner at 2 and 3, 1960, 2nd by a nose in the Astoria S., 3rd Fashion S.), Counterway (at 2, 1960), and Erica (France). Blue Thistle is a stakes placed half-sister to stakes winner Good Story and to Jean La Belle (granddam of Terra Firma). This is the Myrtlewood female family.

***MONDAY—AFTERNOON***

**KEENELAND** **BARN TWO**

**Cave Spring Farm**

**NICHOLASVILLE** **(Fred Roser Jr.)** **KENTUCKY**

***CHANTRESS** is dam of Carry Back's sire.*

**Dada has already produced a stakes winner**

**FILLY by Sailor—Slave Girl, by Amphitheatre #288.** Slave Girl, winner of $30,965, placed in stakes at 3. She is out of the War Admiral mare Aching Back, a half-sister to the stakes winners Sunday Evening and Mesmer.

**FILLY by Tim Tam—Ever Bright, by Sun Again #256** Ever Bright won the Jeanne d'Arc S., James H. Connors Memorial S., Pelleteri Memorial Handicap, and $64,894. She has an average Earnings Index of 4.78—to rank among mares most apt to succeed. The second dam, Still Blue by Blue Larkspur, sister to a stakes winner, also produced Spur On, stakes winner of $179,465.

**FILLY by Determine—Fleet Valor, by Citation #260** By the Derby winner Determine, sire of the crack 2-year-old Warfare, this filly is a first foal from a winning daughter of Citation and the Frizette Stakes winner Our Fleet.

**FILLY by Hasty Road—Mrs. Mark, by Brookfield #277** Mrs. Mark, the dam of this Hasty Road filly, won the Cleopatra Handicap in one of the fastest renewals of that stakes. This is her second foal. Mrs. Mark, whose index is 2.77 is sister to Invigorator, stakes winner of $178,450. There is a lot of class and speed in this pedigree.

POWER and ability run all through the pedigree of this filly. Her sire, Sea O Erin, winner of $407,259 won stakes for five consecutive years, was never fired. Sea O Erin, half-brother to Saggy, sire of Carry Back, Outer Space, etc., has his first crop running and winning this year.

No less distinguished is the distaff side of this filly's pedigree. Her dam, Dada, won $36,465 and had an Average-Earnings Index of 2.41. She has produced GRAY FLANK, winner of the Polly Drummond Stakes, and this year's winner Biloxi Miss.

Dada is out of the remarkable mare Maradi, dam of 12 other winners including the stakes winners BRABANCON ($114,755), ELLIS ($63,010), OUTLAND ($52,810) and the dams of Goyamo ($157,099), and The Diver, etc.

But that is not all — Maradadi is out of Virginia L., dam of the stakes winners CANTER, SINGLE FOOT, TEUFEL, and SINGLE STEP. The power of this pedigree is easily seen by the high proportion of stakes winners it has produced.

***Reno B. Renfrew***

**SUNNYSIDE FARM, PARIS, KY.**

# NEWS OR NOT

## Pangola, Not Crab

In *The Blood-Horse* of April 1 Kent Hollingsworth gave a brief description of Freeman Keyes' new 118-acre farm near Fort Lauderdale, Fla., established as an adjunct to his Kentucky base, Reverie Knoll Farm, which is nearly 10 times as large. Concerning the grass in one 40-acre field, Keyes said:

"I could run 200 head of cattle on that field, and they wouldn't keep it down. Have to mow it once a week. Had a man come down from the University of Florida, and he recommended a combination of 3 grasses for this place—don't know what they call it. Back in Kentucky, I'd call it crabgrass. Horses seem to like it, though."

Nicolas de las Casas, a leading breeder in Venezuela, made immediate inquiry as to what grasses had been recommended by the University of Florida for the Fort Lauderdale area. F. T. Boyd, the agronomist who did the recommending, was in Europe at the time our inquiry was made. He returned to his office recently and informed Senor de las Casas and *The Blood-Horse*:

". . . The 3 grasses to which you refer are Pensacola bahiagrass, St. Augustine grass, and Pangola grass. I am sure that Pangola grass is the one referred to by Mr. Keyes as crabgrass, since it belongs to the same genus of plants, known as the digitarias.

"Both St. Augustine and Pangola grass are grown from vegetative plantings. That is, we disc rather mature fresh cut hay into the ground and rooting takes place from joints and stems. Pensacola bahiagrass is established from seed, which can be procured from Kilgore Seed Company at Pompano, Fla."

## Kentucky Promotion

About 50 breeders and owners gathered at Keeneland on Friday afternoon, June 30, to hear J. B. Faulconer explain the aims and purposes of the promotional organization recently incorporated as Thoroughbred Breeders of Kentucky *(The Blood-Horse* of June 10, page 1128). This done, they were asked to become dues-paying members.

The organization was incorporated on June 6 by Leslie Combs II, Louis Lee Haggin II, Dr. Charles E. Hagyard, A. B. Hancock Jr., and C. V. Whitney. Faulconer, director of publicity for Keeneland and the Breeders' Sales Company, was made executive secretary.

The Keeneland meeting, for which nearly 300 invitations were extended, was conducted by Faulconer, who explained that the purpose of the Thoroughbred

*(Continued on page 110)*

ALLEN F. BREWER JR.'S PAINTING OF CARRY BACK


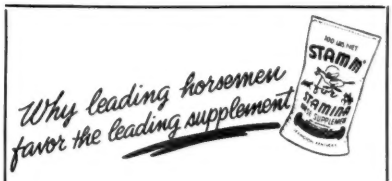


# TRAINERS Like The STAMM Benefits

The many 1961 successes scored by **STAMM-raised** horses have increased inquiries regarding this leading supplement. **STAMM** supplies high quality protein, properly balanced, plus **only** the needed vitamins and minerals. **STAMM** is very palatable, to be fed (not dosed) along with your grain and hay. **STAMM** corrects **protein malnutrition,** a condition which detracts from appearance and slows a horse in training, . . . By improving nutrition, **STAMM** helps provide that top condition which enables a horse to do his best. That is why **STAMM**-raised yearlings look better, and **STAMM**-fed race horses perform better. Trainers like **STAMM** because it provides the protein and other elements which enable a horse to race at its best. No, **STAMM** won't add speed if the horse doesn't have it, but it helps the horse show all the speed which he inherited. No supplement can do more. Try **STAMM**—it does the job at a sensible price. Ask the **STAMM** users.

## Sun-Ray Feed Mills

**ORIGINATORS**

**LEXINGTON KENTUCKY**

**Get STAMM today! Ask the licensed manufacturer near you for attractive brochure:**

**Alamo Feed Mills,** 212 Burleson Street, San Antonio, Texas.
**Baker's Inc.,** Leland, Illinois.
**Carolina Milling Co.,** Laurens, S. C.
**Clyde Milling Co.,** Clyde, N. Y.
**Dixie Mills Co.,** 10th St. & Walnut Ave., East St. Louis, Illinois.
**George B. Matthews & Sons,** 769 LaSalle Street, New Orleans, Louisiana.
**Hayden Milling Co.,** Tecumseh, Michigan.
**Monte Vista Flour Mills,** Monte Vista, Colo.
**Ranch-Way Feed Mills,** 620 Equitable Bldg., Denver, Colorado.
**Ranch-Way Feed Mills,** Fort Collins, Colo.
**Shawnee Milling Co.,** Shawnee, Oklahoma.
**Sherwood Feed Mills,** 500 President, Baltimore, Maryland.
**The Pillsbury Company,** Orlando, Florida
**Uncle Johnny Mills,** 1604 Sawyer Street, Houston, Texas.

**—AND IN CANADA—**

**Longworth Milling Co. Ltd.,** 200 Vine Ave., Toronto, Ontario.

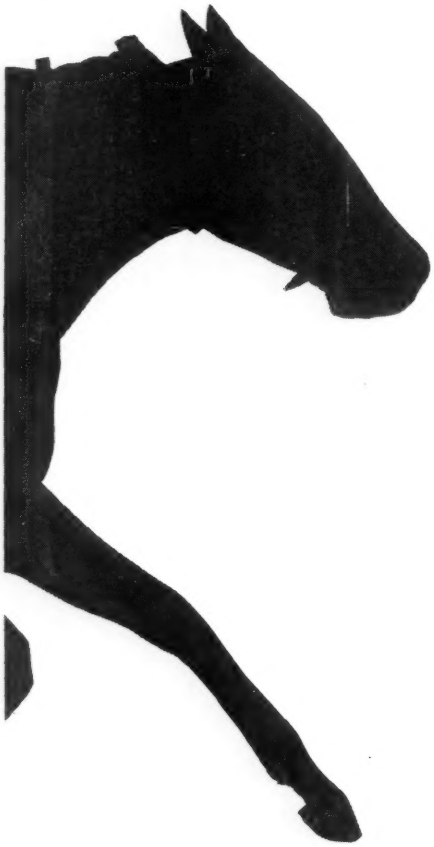

# LURULLAH
# GUIDE LINE
# ROMAN LINE
# HIP NO. 13

**Hip number 13 — half-brother to the $100,000 stakes winner Lurullah — half-brother to the Selima Stakes winner Guide Line — and a half-brother to the crack 1961 2-year-old Roman Line, a colt which was disqualified in the Bashford Manor Stakes after winning by 2½ lengths in record time. This handsome *Windy City II colt is out of a stakes winner-record breaker. His second dam was an Oaks winner, three-time stakes producer and granddam of a Preakness winner. You won't find a colt with more running potential . . . in any sale!**

## ONE OF 5 TOP YEARLINGS TO BE SOLD AT KEENELAND MONDAY AFTERNOON

## BY DUNTREATH FARM

**BARN 2**

# REMINDERS

## STAKES CLOSING

### *ARLINGTON PARK*

*July*
12 Equipoise Mile, $30,000a, 3 up, 1m, $25.
26 Pucker Up H., $20,000a, 3yo, 1m, $25.
Myrtlewood H., $15,000a, 3 up, 6½f, $25.

### *ATLANTIC CITY*

*July*
24 Margate H., $20,000a, 3 up, f and m, 1 1/16m (turf), $50.
Ventnor Turf H., $25,000a, 3yo, 1 1/16m (turf), $50.
Mermaid S., $20,000a, 2yo f, 6f, $50.
Philadelphia Turf H., $25,000a, 3 up, 1 1/16m, $50.
Interstate H., $15,000a, 3 up bred in N. J., Va., Md., Del., and Pa., 7f, $25.
Atlantic City H., $25,000a, 3yo, 1⅛m (turf), $50.
Seashore S., $20,000a, 2yo, 6f, $50.

### *CENTENNIAL*

*July*
8 Continental Denver H., $5,000a, 3yo, $25.
15 Denver Hilton Hotel H., $5,000a, 3 up, 1 1/16m, $25.
22 Columbine H., $5,000a, 3 up, f and m, $25.
29 Brown Palace Hotel H., $5,000a, 3yo, 1m, $25.

### *DELAWARE PARK*

*July*
12 New Castle S., $25,000a, 3 up, f and m, 1 1/16m, $100.
15 Caesar Rodney S., $10,000a, 2yo c and g, 5½f, $25.
Delaware H., $110,000a, 3 up, f and m, 1¼m, $750.

### *DEL MAR*

*July*
21 Oceanside H., $15,000a, 3yo, 6f, $25.
28 Junior Miss S., $10,000a, 2yo f which have not won a stakes, 6f, $25.
San Diego H., $20,000a, 3 up, 1 1/16m, $50.

### *HAWTHORNE*

*July*
10 Hawthorne Gold Cup, $100,000a, 3 up, 1¼m, $100.

### *HOLLYWOOD PARK*

*July*
14 Sunset H., $75,000a, 3 up, 1⅝m, $100.

### *LONGACRES*

*July*
13 Washington Championship, $5,000a, 3 up bred in Washington. 1 1/16m, $10.
19 British Columbia H., $5,000a, 3 up, 1 1/16m, $10.
26 Spokane H., $5,000a, 3yo, 1m, $10.
30 Mary Broderick Memorial, 1963, $5,000a, 2yo f, bred in Washington, 5½f, $10.
Pacific Coast Maturity, $10,000a, 4yo bred in Washington, Ore., Calif., B. C., Alberta, 1¼m, $40.
Pacific Coast Maturity, 1962, 4yo bred in Wash., Ore., Calif., B. C., Alberta, 1¼m, $30.
Pacific Coast Maturity, 1963, 4yo bred in Wash., Ore., Calif., B. C., Alberta, 1¼m, $20.
Pacific Coast Maturity, 1964, 4yo bred in Wash., Ore., Calif., B. C., Alberta, 1¼m, $10.

### *NEW YORK RACING ASSOCIATION*

*July*
15 Flash S., $25,000a, 2yo, 5½f, $50.
Alabama S., $50,000a, 3yo f, 1¼m, $100.

| 1961 | | | July | | | 1961 |
|---|---|---|---|---|---|---|
| Sun. | Mon. | Tue. | Wed. | Thu. | Fri. | Sat. |
| | | | | | | 🦶 |
| 2 | 3 | 4 | 5 | ♈ | 7 | 8 |
| 9 | 10 | 11 | 12 | 13 | 14 | 15 |
| 16 | 17 | 18 | 19 | 20 | 21 | 22 |
| 23 | 24 | 25 | 26 | 27 | 🦶 | 29 |
| 30 | 31 | | | | | |

🦶 knees; ♈ head.

Schuylerville S., $25,000a, 2yo f, 6f, $50.
Bernard Baruch H., $25,000a, 3 up, 1⅛m (turf), $50.
Travers S., $75,000a, 3yo, 1¼m, $100.

*August*
1 Saratoga H., $50,000a, 3 up, 1¼m, $100.
Diana H., $25,000a, 3 up, f and m, 1⅛m, $50.
Sanford S., $25,000a, 3 up, 1⅝m (turf), $50.

## PAYMENTS DUE

*July*
15 WORLD'S PLAYGROUND S., Atlantic City, $125.
FLORIDA BREEDERS' CHAMPIONSHIP, Tropical Park, $25.
30 MARY BRODERICK MEMORIAL, Longacres, $15.
WASHINGTON FUTURITY, Longacres, $15.

## SUPPLEMENTARY ENTRIES

14 HOLLYWOOD JUVENILE CHAMPIONSHIP, Hollywood Park, $7,500.
19 ARLINGTON PARK FUTURITY, Arlington Park, $20,000.
24 SORORITY S., Monmouth Park, $5,000.
26 AMERICAN DERBY, Arlington Park, $10,000.
31 SAPLING S., Monmouth Park, $5,000.

## STAKES

*July*
8 Hollywood Derby, Hollywood Park, $100,000a, 3yo, 1¼m.
Broadmoor Hotel H., Centennial, $5,000a, 3 up, 1 1/16m.
Diamond State H., Delaware Park, $20,000a, 3 up, 1 1/16m.
Molly Pitcher H., Monmouth Park, $25,000a, 3 up, f and m, 1 1/16m.
Canadian Maturity, Woodbine, $10,000a, 4yo, 1¼m (turf).
Sheepshead Bay H., Aqueduct, $25,000a, 3 up, 1⅛m (turf).
Arlington Classic, Arlington Park, $75,000a, 3yo, 1m.
10 Tremont S., Aqueduct, $25,000a, 2yo, 5½f.
Brairie Beau S., Arlington Park, $10,000a, 2yo, c and g, 5½f.
11 Coronado H., Hollywood Park, $15,000a, 3 up, 6f.
12 Monmouth National Hurdle, Monmouth Park, $7,500a, 4 up, about 1¾m.
13 Charles S. Howard S., Hollywood Park, $20,000a, 2yo, c and g, 5½f.
15 Hollywood Gold Cup, Hollywood Park, $100,000a, 3 up, 1¼m.
Dwyer H., Aqueduct, $75,000a, 3yo, 1¼m.
Sweepstake, Detroit, $50,000a, 3 up, 1⅛m.
Centennial-Denver Hotel H., Centennial, $5,000a, 3yo, 6f.
Delaware Oaks, Delaware Park, $50,000a, 3yo f, 1⅛m.
Princess Pat S., Arlington Park, $25,000a, 2yo f, 5½f.
Toronto Cup, Woodbine, $10,000a, 3yo, 1 1/16m (turf).
St. Louis Derby, Cahokia Downs, $15,000, 3yo, 1 1/16m.
Monmouth H., Monmouth Park, $100,000a, 3 up, 1¼m.


**FOUR** *yearlings for sale*

*These are good individuals — if you like their breeding you are going to like them individually*

**Br. c. by PANACEAN—Contra Costa, by Contradiction.** Half-brother to 1960 2-y-o winner Space Star.

**B. c. by STAR ROVER—Playful Rose, by Head Play.** Half-brother to 3 winners of 23 races from 4 foals.

**Br. c. KNOCKDOWN—Devil Free, by Free for All.** First foal of 4-race winning half-sister to 3 winners.

**Br. f. by *BALAKLAVA II—La Vega, by Tintagel.** Second foal of an 18-race winning half-sister to 20- and 7-race winners.

**Looking for farm to board your mares?** We have examined 18 mares this season — and all 18 are in foal!

**J. L. CLEVELAND**

**Mintwood Farm Route 6, Lexington, Ky.**
**Phone: Midway Thornwall 6-2023**

*UNDER RUN-DOWN BANDAGES USE*

**KENDALL'S** TRADE MARK *Wrap*

Trainers prefer this extra-soft non-woven 100% pure cotton fabric which clings to itself without pins or clips. Fits snug, yet stretches with body motion—POSITIVELY WILL NOT CREEP OR WRINKLE. In convenient 4" x 4 yd. rolls. Can be used over and over. Send 30c for sample roll.

At Turf Shops and Veterinary Supply Stores, or write Dept. A

**DR. B. J. KENDALL COMPANY**
Maker of famous KENDALL'S Counter-Irritant
GRISWOLDVILLE, MASSACHUSETTS

**EXCELLENT FACILITIES**

for boarding race horses and broodmares. Fine pasture land with all post and rail fences. Experienced help, reasonable rates. You are invited to visit Gum Tree Stables located 8 miles west of Unionville, Pennsylvania, ½ hour from Delaware Park and 1½ hours from Pimlico and Garden State.

**GUM TREE STABLES**
J. KENNETH HARRIS
Owner-Manager
R. D. #3 Ph.: Ulster 7-5874
Coatesville, Pa. Area Code #215

# Concerning *The Saratoga filly – Hip No.*

## Experimental Handicap: The Best Fillies

(113 lbs. and above)

[Compiled by J. A. Estes, The Blood-Horse, Jan. 31, 1948]

| | 1933 | 1935 | 1936 | 1937 | 1938 | 1939 | 1940 |
|---|---|---|---|---|---|---|---|
| 126 | | | | | | | |
| 122 | Mata Hari | | | | | | |
| 121 | | | | | | | Level Best |
| 120 | Bazaar | | | | | | |
| 119 | High Glee | | | | | Now What | |
| 118 | Far Star<br>Wise Daughter | | | | | | |
| 117 | Jabot<br>Slapdash | | | | | | |
| 116 | | Forever Yours | | Jacola | Inscoelda | | |
| 115 | | Split Second | Rifted Clouds | | | Miss Ferdinand<br>Mythical | |
| 114 | Rhythmic<br>Blue for Boys | Beanie M.<br>Little Miracle<br>Parade Girl | | Real Play | | | Tangled<br>Valdina Myth |
| 113 | | | | | | | |

# 62% OF THESE MARES HAVE

Some of their stakes winners have been: Counterpoint, Spy Song, The
Battle Morn, Bardstown, Better Self, Riverina, Jet A

The best of 35,951 fillies are these 1948-1956 leaders — they should follow the same pattern of quality as the older mares.

| | 1948 | 1949 | 1950 | 1951 | 1952 |
|---|---|---|---|---|---|
| 121 | Myrtle Charm | | | | |
| 119 | | Bed o' Roses | | | |
| 118 | | | | | |
| 117 | | | | | |
| 116 | | | | | Bubbley<br>Sweet Patoot |
| 115 | | Sunday Evening | | Rose Jet | |
| 114 | Gaffery | Baby Comet<br>Striking | Aunt Jinny<br>How | Papoose<br>Star-Enfin | Canadiana<br>Grecian Que |
| 113 | | | Flyamanita | A Gleam<br>Princess Lygia | Fulvous<br>Is Proud<br>Lap Full |

*What will*

**THE ANNEX**
RUSSELL CAVE PIKE
LEXINGTON, KENTUCKY
Phone: Steve Brown 4-2069
or Harold Snowden 2-3313

# To Be Sold at Saratoga, T

03

| 1941 | 1942 | 1943 | 1944 | 1945 | 1946 | 1947 |
|---|---|---|---|---|---|---|
| | | | | | First Flight | |
| | | | | | | |
| | | Durazna<br>Miss Keeneland | | Beaugay | | Bewitch |
| | | | | | | |
| | Askmenow<br>Good Morning | Boojiana<br>Twilight Tear | Busher | | Cosmic Missile | |
| | | Mrs. Ames | Good Blood | | | |
| | | | Price Level | | Miss Kimo | Bellesoeur<br>Whirl Some |
| | Our Page | Bee Mac<br>Whirlabout | Twosy | Athene | | |
| Chiquita Mia<br>Ticklebush<br>Miss Dogwood | | | | Enfilade<br>La Liberte | Four Winds<br>U Time | |
| Petrify | Fair Weather | | Ace Card<br>Recce | Bonnie Beryl<br>Challadette | Bimlette<br>Carolyn A.<br>Keynote<br>Pipette | Grey Flight |
| | La Reigh<br>Miss Barbara | | | | | Kandy Comfort<br>Watermill |

# RODUCED STAKES WINNERS

**mer, Mahmoudess, Phalanx, Next Move, Level Lea, Sequence, A Gleam, n, Barbizon, One Count, Bug Brush, Misty Morn, etc.**

| 1953 | 1954 | 1955 | 1956 |
|---|---|---|---|
| *se younger mares do?* | | | |
| Evening Out | | | |
| | High Voltage | | Alanesian |
| | Delta<br>Myrtle's Jet | Doubledogdare<br>Nasrina | Leallah |
| Miz Clementine | | | Romanita |
| | Menolene | Dark Charger | |
| Queen Hopeful | Lea Lane | | Miss Blue Jay<br>Splendored |

Dam of *The Saratoga filly* by Royal Coinage

# ursday Night, Aug. 10

# Saranac Winner to Chicago; Greentree Stable Takes Sorrentino

### By Lou DeFichy

NEW YORK. Given a month-long rest after his corking-good second to Sherluck in the Belmont Stakes, Globemaster came out a fit horse for the 1⅛-mile Saranac Handicap, and he gave a top-flight performance, winning by 2½ lengths from Dr. Miller and Hi Greco.

Trainer Tom Kelly was extremely pleased, as well he might have been. He made immediate plans to send his colt to Chicago for the Arlington Classic of July 8.

In the Saranac, viewed by 40,177, Globemaster broke quickly from the gate, but John L. Rotz took him in hand, and let Hitting Away, with Hedley Woodhouse, go on the lead. This was the strategy, and it worked. "That first quarter (:23⅘) meant a lot to us," Kelly said. "We let Hitting Away take the lead. We could afford to in this race. We weren't going for $100,000. We had been training Globemaster to come off the pace, and it worked. We're all happy it did."

**On Tuesday, July 4, Kelso (133) overtook Talent Show (110) at the top of the stretch and won the 1¼-mile Suburban Handicap by 5 lengths from Nickel Boy (112). His time was 2:02, four-fifths of a second slower than Sword Dancer's track record, but Eddie Arcaro was easing him up in the last sixteenth.**

Rotz, asked about the race, replied: "This was the easiest stakes race he has ever won. The 125 pounds (top weight in the race) wasn't too much today. I just let him lay about second or third until we hit the half and then he took the lead. I flicked him a couple of times with the whip at the quarter-pole and he just kept going. He could have gone faster."

Time for the mile was 1:36⅗. It was the second stakes won by Globemaster in his career. The first was the Wood Memorial.

Manuel Ycaza said that Dr. Miller "ran a real good race," and Jimmy Combest said of Hi Greco, "He swerved just before the finish line, when I hit him. He may have been second if he hadn't swerved."

Hedley Woodhouse said that Hitting Away "had it" at the eighth-pole.

#### Greentree's New Rider

Mike Sorrentino has given first call to Greentree Stable, and trainer John Gaver, said, "It is an oral contract. We have first call on the boy. We think he is good, or we wouldn't have taken first call. Mike is a much better rider than generally rated, and we wouldn't have taken the call had we not thought so."

The 30-year-old Sorrentino, who has been riding for 16 years, said, "It's a great opportunity to ride in their colors. Just wearing them is a privilege. I hope I can be half as successful on the job as Eddie Arcaro and Ted Atkinson were. I must say this is the biggest opportunity of my life."

The gritty reinsman is a keen judge of pace and a powerful finisher. Jimmy Kilroe once said of him, "Sorrentino is one of the most underrated riders in America."

Last year Mike rode 53 winners, placed in 128 races, and won $326,143. He was either leading rider or second-leading rider on the Maryland half-milers from 1949-1954. Mike came to New York in 1957, when a Negro trainer, Tony Allen, gave him a chance. "This boy has plenty on the ball," said Allen. "I don't know why more trainers don't use him."

## INDEX


| | |
|---|---|
| Editorial | 130 |
| Foals of 1961 | 116 |
| Leading Sires | 92 |
| Newcomers | 96 |
| News or Not | 79 |
| Obituary | 110 |
| Racing Abroad | 116 |
| Racing Dates | 129 |
| Stakes and Horses | 87 |
| Virginia Yearlings | 120 |


## ILLUSTRATIONS


Allen of Middleburg, 120, 121; A. F. Brewer Jr., 79; Delaware Park, 88; Hollywood Park, 102, 112; J. C. Meadors, 122; Bert and Richard Morgan, 84, 87; Turfotos, Cover, 86; W. Worth, 120.

**The front-running Globemaster, benefitting from a 30-day rest, won the 9-furlong Saranac Handicap by 2½ lengths from Dr. Miller (center) and Hi Greco.**

# Will Ye Overcomes Winonly; Good 2-Year-Olds Begin to Emerge

### By Joe Agrella

CHICAGO. Only 8 horses were nominated for the $20,000-added Arch Ward Memorial Handicap at Arlington Park, and, fortunately for management, 7 showed up for the 6-furlong sprint on July 1.

The Ward, named for the late sports editor of the Chicago *Tribune*, was a lively enough contest, but one with little significance, if any. The winner was the 4-year-old colt Will Ye (I Will—Fancy Nancy, by Gallant Fox), owned by Chicago stock broker George H. Willis. He carried 112 pounds, compared to 124 on Fred W. Hooper's favored Winonly, and benefited from free sailing on the outside, while Winonly was shut off on the rail at the top of the stretch. Jockey Braulio Baeza had moved too late with the 4-year-old Olympia colt.

Winonly, 7-to-5 in the mutuels, chiefly because of his handy victory in the 5½-furlong Meadowland Turf Handicap on opening day, was a close-up fourth early while saving ground on the rail. Matthias (118), Roman Colonel (117), and Dress Blue (110) were in front of him, and Will Ye, Vital Force (108), and Clandestine (114) were behind him.

Dress Blue, a 21-to-1 outsider, forged to a half-length lead halfway down the stretch, but could not withstand the closing rushes of Will Ye, on the outside, and Winonly, on the rail.

Will Ye, held at 7 to 1, was timed in 1:09⅖ for his second stakes victory. At 3 he won the Hutcheson Stakes at Gulfstream Park. He defeated Gordian Knot and Francis S. in an allowance race at Tropical Park last January 7, and failed in 6 subsequent starts at Hialeah and Gulfstream Park. But he hasn't run a poor race since coming to Chicago this year. He was a close fourth behind Matthias, Oink, and Roman Colonel in the 6-furlong Clang Handicap, third to Roman Colonel in an overnight handicap, winner of a 6-furlong grass race, and third in the Meadowland.

"He's a good honest horse," said trainer Del Carroll, who has been having a highly successful season. "He won 7 of 14 races last year against some pretty good horses. No, I don't have any problems with him. He didn't like that Hialeah track at all last winter."

Carroll also saddled William S. Miller's Matthias, but because of different ownership he and Will Ye ran uncoupled, as provided by an Illinois rule regarding stakes.

Will Ye was ridden by John Sellers, who scored his seventh stakes victory in 11 tries since launching his Chicago campaign in mid-May. After his third-place finish with Will Ye in the Meadowland, Sellers took the Hyde Park Stakes with Ridan, and the Laurance Armour Memorial Handicap with Oink.

#### Developing 2-Year-Olds

Speaking of Ridan, he might some day get first-class competition from another youngster in his own barn. Ruler, a tall, strapping son of *Nasrullah and the splendid race mare Doubledogdare, owned by Claiborne Farm (Ridan belongs to Mrs. Moody Jolley), won his debut at Arlington Park as an odds-on favorite.

Four other 2-year-olds which have impressed observers are Mr. and Mrs. Herbert Herff's Obey (Nashua—Obedient), Pin Oak stable's Safety Zone (Traffic Judge—*Bellinzona) and Intercepted (*Nasrullah—Make a Play), and J. C. Pollard's Treasury Note (Royal Note—Lascassis).

The Pin Oak Stable, trained by Ivan Parke, has a barnful of 2-year-old runners. Verdicchio (Roman—*Dark Rose II) was an even-money favorite on Saturday (July 1), but he stopped suddenly after leading into the stretch, almost as though he had popped a splint or bucked, and Treasury Note went on to win easily. Perhaps one of these may yet be a rival for Ridan.

#### Ripening Apple

On the day of the Ward, Moody Jolley saddled Claiborne Farm's 3-year-old colt Apple (*Ambiorix—Seaton Pippin, by Johnstown) for his second consecutive allowance victory of the year. Apple, an intended starter in the Arlington Classic, spun 7 furlongs in 1:21⅘. (*Wiggle II holds the track mark of 1:21⅖.) Apple lost a photo decision in his only other race of the 1961 season.

For the first 2 weeks of the Arlington meeting, Moody Jolley had 7 winners from 15 starters, plus a second and 4 thirds.

# LATITUDE FOR MEDICATION

At the annual convention of the National Association of State Racing Commissioners in Toronto last month, several commissioners said that state laws gave them no latitude for permitting medication of horses which were to appear in competition. When William S. Miller, chairman of the Illinois Racing Board, returned home, he asked Attorney General William Clark for an opinion on the Illinois statutes which, like the laws of most other racing states, prohibit the use of drugs "for the purpose of increasing or retarding the speed of horses."

The opinion was in line with the Racing Board's policy which permitted the use of Butazolidin last year and until July 1 of this year. (Future policy probably will be determined at a board meeting this week.) The opinion said, in part:

"The evil which the Legislature sought to remedy was the administration of drugs to horses for the purpose of fraudulently affecting the result of a race by either increasing or retarding the speed of horses.

"Had it been the intention of the Legislature to prohibit the use of all drugs or medicines of every kind or description, including drugs for therapeutic purposes, which could or might conceivably affect the speed of a horse, the Legislature would not have used the qualifying language 'for the purpose of increasing or retarding the speed of horses' wherever it specifically prohibited the use of drugs, depressants or stimulants.

"The Illinois Racing Board possesses sufficient power and discretion to administrate by administrative rule the practice of using drugs and medicines for therapeutic purposes and to provide adequate safeguards against possible abuse so as to protect the public interest against detrimental practices and advance the best interest of racing."

Under similar interpretations, Florida, Kentucky, and, on a temporary basis, Colorado and Maryland have joined with Illinois in extending permission for horsemen to have runners treated with Butazolidin (phenylbutazone), an anti-inflammatory compound with secondary analgesic effects. Commissions in other states insist that Butazolidin must not be used (i. e., detected after a race), because, like any other drug, it may "affect the condition of a horse." Official policy is at variance with permitted practice in several of these states.

# "The Most Important Thing . . . Is Warming a Horse Up"

***Steve Brooks Would Rather Have the Luck, But His Long Success Has Other Origins***

**By Neal Eskridge**

OCEANPORT. "Give me luck and let the other guys have the brains." That was the modest explanation Steve Brooks offered for his recent riding success. He was top man at Garden State Park, and he ended the first 20 days of the Monmouth Park meeting with a 2-winner margin over Walter Blum.

Steve and his wife, Elwana, spent their Sunday afternoon relaxing in the home they rented in New Shrewsbury, about 15 minutes drive from the track. Three Brooks nieces and nephew Freddie were beating the heat with a slide-a-pool in the yard.

"Just got back from the track a little while ago," said Brooks. "I was out galloping Yorky for Jimmy Jones and the filly (Secret Honor) I ride for Dixiana next Saturday.

"I'f I'm successful, I guess it's because I've got a lot of friends in the business. Couldn't ask for 2 better friends than Jimmy Jones and Jack Hodgins. I've been riding off and on for Calumet and Dixiana for a dozen years. Looks like I'll be getting on a few of their good horses again. I could have ridden Beau Prince in the Arlington Classic next Saturday, but I had to tell Jimmy no because I have to stay here for the filly race and ride for Mr. Hodgins.

"But those things even up. I'll be riding Yorky in the Monmouth Handicap. I rode him at Tropical Park last winter on a race track he couldn't handle, then Sellers got him at Hialeah on a track just made for him. But now I've got him back. That's the way it goes — for all riders, not just me. I was lucky last week when I got the mount on Our Hope in the Massachusetts Handicap after Pete Anderson got set down. I had ridden him at Garden State and I didn't think there was any way he could lose in New England. But Leonard (on Talent Show) took out in front of me and by the time I got to running again, I missed catching Polylad by a head. That's why I say I'd rather be lucky."

Elwana was unwilling to attribute much of Steve's success to luck. She interjected: "You know, they call Steve the horse psychiatrist. Anybody that's got a problem horse comes to him and asks him to get on the horse in the morning and try to find out what's wrong.

"One time at Golden Gate, I was at the track with a bunch of girls and I saw a horse's name in the program with the word Texas in it. I always bet $2 on horses with Texas in their names, because that's where I was born. Well, this horse had the worst record you ever saw, ninth by 23 lengths, twelfth by 20 lengths. As far back as his record went, he never finished in the money.

"I said to Steve, 'This horse can't possibly be that bad. Why don't you get on him and try to find out what's wrong?' He sort of shrugged it off, but about a week later, the rider listed on the horse got sick and they called out in the jocks' room for a rider. 'What'd you say that horse's name was?' Steve said when they asked. My talking about the horse must have stuck in his mind, so he said, 'I'll ride him.'

STEVE BROOKS

"When I looked out on the infield board and saw Steve's name as the new rider on the horse, I ran downstairs and bought a $6 combination ticket. He was something like 50-1, but he finished second. After the races, I asked Steve what in the world he had done to make the horse run so good, and he said, 'I just noticed when he was warming up that he ran with his head down. He just couldn't see where he was going, so all I did was lift his head up. Heck, I should'a won the race.'"

Steve smiled.

"I don't know about this psychiatrist business," he said. "But the most important thing about a race is warming a horse up. First of all, you can tell whether there's anything hurting him, and you unlimber his muscles. But the most important thing is that I can find out most of the time, with a horse I've never ridden before, some little thing that's gonna help in the race. I try to warm him up near another horse so I can see how he's going to act when I ask him to run past horses in the race. And I can find out how he likes to take the turns — whether he wants to cut the rail close or stay off it."

"Of course, sometimes I think I find something out, then it's all wrong in the race, and I've made a mistake. That's why I always like to ride those kind back."

That's what Jack Hodgins meant when he explained why he has ridden Brooks for so many years.

"Now that I don't get around too good any more, I don't even bother to watch my horses run. I never knew a rider who could tell you so much about your horse and what happened in a race as Steve. And he's the most faithful fellow in the business. Lots of boys will ride one of your horses and not get close and tell their agents the heck with that horse. But not Steve. He always asks to ride those kind again, always thinks he can try something different that'll make them run better. Last summer Steve was in Chicago and Larry Gilligan was doing most of my riding. Larry's a good rider, but all I know is my horses run better for Steve."

Brooks is 38, or 39, or 40 — 38, he insists. "I lied a year about my age when I started." His biceps are as big as his thights, his gait is that of a high school boy, and even his square-cut, sun-lined face reflects his excellent condition.

"I don't know what I'd have done if I hadn't become a jockey. That's all I ever thought about since I can first remember," he said. "Dad was a horse trader. We traveled around the West in a covered wagon and would trade a broken horse for 3 or 4 unbroken ones. Then we'd break those and sell them at auction in the fall. I learned to ride on the bush circuit around Idaho and Montana, and I think that's tougher than starting with Quarter horses, like Ussery and Valenzuela and a lot of others did.

"I guess my big break in this business came in 1949. I went to work for Calumet at Havre de Grace that spring with their second division. Faultless was going to run in the Gallant Fox — I think that was the race, they ran it in the spring then — in New York and he was odds-on and Arcaro was going to ride him. Mr. Wright, who owned Calumet, was going to the Derby to help Colonel Winn select the diamonds for the special trophy they were designing for the race. It was the diamond jubilee of the Derby, and since

*(Continued on page 114)*

# STAKES and HORSES

## Stevward's Mayflower

MAYFLOWER STAKES, Suffolk Downs, July 1. $15,000 added, 2-year-olds, 5½ furlongs, 1:06⅖, track fast.

STEVWARD, 117, c. (Harbor View Farm)____$11,485
PORT OF MECCA, 117, c., *Djeddah—Collina, by Roman (F. R. Tuerk Jr.)_____ 3,534
*FINAL DEBATE, 117, c., Wilwyn—Queen's Orders, by *Court Martial (R. B. Carroll)_ 1,767

Margins: 1½; neck; ½. Others, The Nutts 113 ($883), Starlade 115, Wise Lea 113, English Shot 113, King Stage 113, Ordasen 113, Milo King 113, Her Avenger 110. Entries: The Nutts (C. B. McNeill), and Milo King (R. C. McNeill); Wise Lea and King Stage (J. Gavegnano); Ordasen (Pal's Stable) and Her Avenger (Laura L. Hamill). Winning jockey, Ismael Valenzuela.

The Calumet-bred mare Sherry Jen at 2 won the Gulfstream Turf Club Dinner Stakes and 2 other races for Mrs. O. S. Deming, and the next year she was sold privately to Lexington horseman J. C. Metz. The mare's third foal, Stevward, was born on April 14, 1959, at Metz's Mares Rest Farm, and as a weanling he was sold privately to the Harbor View Farm of Louis F. Wolfson, for whom he won the Mayflower Stakes on July 1.

Stevward, which had broken his maiden at Belmont Park June 17, got off to a slow start but caught the field at the head of the stretch and won by 1½ lengths. Favored, he paid $5.

Soon after Wolfson acquired Stevward, he also bought the colt's dam, Sherry Jen, carrying a colt by Olympia. On May 6 this year, at Leslie Combs II's Spendthrift Farm, Lexington, she dropped a full brother to Stevward. The mare again is in foal to Nashua, which stands at Spendthrift.

### STEVWARD. dk. b. c., 1959

| | | |
|---|---|---|
| NASHUA, b., 1952 | *Nasrullah | Nearco | Pharos |
| | | | Nogara |
| | | Mumtaz Begum | *Blenheim II |
| | | | Mumtaz Mahal |
| | Segula | Johnstown | Jamestown |
| | | | La France |
| | | *Sekmet | Sardanapale |
| | | | Prosopopee |
| SHERRY JEN, ch., 1951 | Sun Again | Sun Teddy | *Teddy |
| | | | Sunmelia |
| | | Hug Again | Stimulus |
| | | | *Affection |
| | *Quittance | Hyperion | Gainsborough |
| | | | Selena |
| | | Book Debt | Buchan |
| | | | Popingaol |

J. C. Metz, breeder; Harbor View Farm, owner; Burley Parke, trainer. Family No. 1.

| Age | Starts | 1st | 2nd | 3rd | Earned |
|---|---|---|---|---|---|
| 2(S) | 3 | 2 | 1 | 0 | $ 15,015 |

SHERRY JEN. 2, 12, 3, $12,427, 2.08. Gulfstream Turf Club Dinner S. 3 foals:
56 SHERRY PRINCE (Hill Prince). 3 wins at 2.
58 ADMIRAL F. (Crafty Admiral). 4 wins at 3.
59 STEVWARD (Nashua). Stakes 1961.

*QUITTANCE. Placed at 2, 3. 8 other foals:
DIXIE LAD. 12 wins 3-6. Governor's H., El Encino H. Sire.
LEANA. 7 wins 4-5. Clasico Copa de Ora. 2nd Clasico 20 de Noviembre.
CONTRIBUTION. 17 wins 3-9. 2nd British Columbia H.
Other winners: BALHEIM, HAIR O'GOLD (pr.), DIXIE LADY (pr.), OUR MAXIM'S IBN PONDER.
FOR LIBERTY. Unplaced at 2, 3. Sire.

## He Done It

CORTEZ HANDICAP, Hollywood Park, June 24, $15,000 added, 3-year-olds and upward, 1¼ miles, 1:59⅗, track fast.

WHODUNIT, 117, h., 6, *Princequillo—Who Dini, by *Hypnotist II (High Tide Stable)____$9,500
*SUNDOWN II, 117, h., 5, Hyperion—Open Country, by Fairway (R. S. Lytle)_____ 3,000
*NOTABLE II, 112, h., 6, Royal Tip—Viceversa, by Senor (La Doma Corp. and Rancho Rio Hondo) _____ 2,250

Margins: 1½; ¾; 3¾. Others, Scotland 114 ($1,500), Jaybil 110, Sonic Blast 113, Sea Rover 113. Winning jockey, Ralph Neves.

Whodunit fractured a leg in the early spring of 1960 and was away from the races until this May at Hollywood Park, and after winning 2 of his first 5 starts, he came out for the Cortez Handicap, his first stakes attempt of the year. Forcing the pace of *Sundown II to the stretch, he took command and gradually drew away, winning by 1½ lengths. The time, 1:59⅗, was a second slower than the track record. Second choice to the runner-up, Whodunit paid $6.40.

The second foal of Dedicate's half-sister Who Dini, Whodunit was foaled May 18, 1955, at A. B. Hancock Jr.'s Claiborne Farm, Paris, Ky. As a 3-year-old he finished second to older horses in the Gallant Fox Handicap, and the next year he won the 1⅝-mile Sunset Handicap, lost by a nose to Dark Trust in the 1¼-mile Cortez Handicap, and was beaten less than 2 lengths by Bald Eagle in the Gallant Fox. Last year he won the San Marcos Handicap before he suffered the leg injury which interrupted his career.

Owned by Edward G. Burke, Who Dini has a yearling brother to Whodunit at Claiborne, and she now is in foal to the cover of Bold Ruler. *Princequillo, standing at Claiborne, has 2 other stakes winners this year.

### WHODUNIT, b. h., 1955

| | | |
|---|---|---|
| WHO DINI, b., 1948 | Prince Rose | Rose Prince | *Prince Palatine |
| | | | Eglantine |
| | | Indolence | Gay Crusader |
| | *PRINCEQUILLO, b., 1940 | | Barrier |
| | | Papyrus | Tracery |
| | *Cosquilla | | Miss Matty |
| | | Quick Thought | White Eagle |
| | | | Mindful |
| | *Hypnotist II | Hyperion | Gainsborough |
| | | | Selene |
| | | Flying Gal | *Sir Gallahad III |
| | | | *Filante |
| | Dini | John P. Grier | Whisk Broom II |
| | | | Wonder |
| | | Quivira | Display |
| | | | Careful |

Mrs. Jan Burke, breeder; High Tide Stable, owner; W. C. Winfrey, trainer. Family No. 23.

| Age | Starts | 1st | 2nd | 3rd | Earned |
|---|---|---|---|---|---|
| 2 | 4 | 0 | 0 | 0 | $ 385 |
| 3 | 20 | 4 | 5 | 2 | 36,810 |
| 4(S) | 18 | 4 | 3 | 2 | 108,245 |
| 5(S) | 6 | 1 | 0 | 1 | 25,575 |
| 6(S) | 6 | 3 | 1 | 0 | 23,606 |
| Totals | 54 | 12 | 9 | 5 | $194,621 |

WHO DINI. 3, 33, 5, $24,475, 3.42. 2nd Prioress S. 4 foals:
54 ESCAPE HATCH (Devil Diver). 3 wins at 4.
55 WHODUNIT (*Princequillo). Stakes 1961.
57 WHO'S AHEAD (*Princequillo). 3 wins at 3. 3rd Lassie H.
58 PRINCESS DINI (Hill Prince). Placed at 2.

DINI. 27 wins 2-7. 5 other foals:
DEDICATE. 12 wins 3-5, $533,200. Delaware Valley S., Jersey S., Brooklyn H., Whitney S., Hawthorne Gold Cup, John B. Campbell Memorial H., Monmouth H., Woodward S. Sire.
Other winners: JACODINE, TAPE READER, BOOKMARK (pr.), LORD ESSEX.

**King Ranch's Disperse, a son of Middleground, overtook *Don Poggio in the last furlong of the Hempstead Handicap and won by three-quarters of a length.**

## A Defeat Avenged

COLLEEN STAKES, Monmouth Park, June 28, $20,000 added, 2-year-old fillies, 5½ furlongs, 1:04, track fast.

BATTER UP, 119, Tom Fool—Striking, by War Admiral (Wheatley Stable) ..... $15,827
CICADA, 119, Bryan G.—Satsuma, by Bossuet (Meadow Stable) ..... 4,870
PONTIVY, 114, Battlefield—Mahari, by *Mahmoud (George D. Widener) ..... 2,435

Margins: 1; 6; 2¾. Others, All Brandy 114 ($1,217), Fair Summer 116, Spangle 113, Patrol Woman 112, Polylady 112, Dodge Me 116, Rare Defense 112, Star Bolt 116. Entry: Polylady and Star Bolt (Woodvale Farm). Winner: Wheatley Stable, breeder; James Fitzsimmons, trainer; Hedley Woodhouse, jockey.

BATTER UP'S RACING RECORD

| Age | Starts | 1st | 2nd | 3rd | Earned |
|---|---|---|---|---|---|
| 2(S) | 4 | 3 | 1 | 0 | $ 37,018 |

In the filly division of the National Stallion Stakes, Cicada overtook odds-on Batter Up at the eighth-pole and won, going away. When the winner and the runner-up met next in the Colleen Stakes, Cicada was favored, but Batter Up avenged her defeat, leading all the way and winning by a length from Cicada, which finished 6 lengths in front of the closest of the 9 other runners. The time of 1:04 was three-fifths of a second slower than the track record.

Batter Up, a half-sister to Hitting Away, winner of the 1961 Withers and Leonard Richards Stakes, won her first 2 races, then led all the way in the Rancocas Stakes, setting a new record for the event. Her only other race was her second to Cicada. Tom Fool, standing at Greentree Farm, has 2 other stakes winners this year. Pedigree and family notes for Batter Up were in *The Blood-Horse* of June 3, page 1094.

## Polylad Beats Our Hope

MASSACHUSETTS HANDICAP, Suffolk Downs, June 28, $50,000 added, 3-year-olds and upward, 1¼ miles, 2:01⅘, track fast.

POLYLAD, 112, g., 5 (Mrs. Q. A. Shaw McKean) ..... $37,505
OUR HOPE, 114, c., 4, Uncle Miltie—Hope, by Menow (J. J. Colando) ..... 11,540
NICKEL BOY, 113, g., 6, *His Nickel—Carickmacross, by Chance Play (Elmendorf) ..... 5,770

Margins: head; 3¾; ½. Others, Lord Gregor 111 ($2,885), Bonzo 111, Battle Neck 108, Silky-Satin 104, *Cetrino 108, *Babu 107. Entry: Lord Gregor (M. H. Schlosberg) and Bonzo (G. A. Garett). Winning jockey, Edward Arcaro.

Although Our Hope had been disqualified for crowding and placed second in the Whitney Stakes, he had beaten Kelso a head, and his performance was such that the Suffolk Downs bettors favored him at 11 to 10 for the Massachusetts Handicap. Steve Brooks was in the saddle, replacing Pete Anderson, and Polylad had the services of Eddie Arcaro, Kelso's regular rider.

Coming from about 6½ lengths off the pace at the end of 6 furlongs, Polylad took the lead from the pacemaking Battle Neck in the early stretch, and stood off the favorite to win by a head. Lord Gregor's rider claimed that Polylad had interfered with his mount on the final turn, but the stewards left the order of finish unchanged. The time, 2:01⅘, was four-fifths of a second slower than the track record. Second choice, Polylad paid $6.80.

Unraced at 2, Polylad at 3 won the Roamer Handicap and was second in the Constitution Stakes, Lawrence Realization, and Narragansett Special. Last year he won the Nassau County Handicap, finished second in the Massachusetts, and Narragansett Special Handicaps, third in the Colonial (Suffolk Downs) and Manhattan Handicaps. Away from the races for 6½ months, he won for the first time this season at Suffolk Downs, on May 13, then finished second, beaten less than a length, in the Camden Handicap, his last race before the Whitney.

The good race mare Lady Dorimar was sold to W. Alton Jones in 1954 for $26,000 by the estate of Royce G. Martin. She has a yearling colt by *Royal Charger at Jones' Woodvale Farm, Bourbon County, Ky., where Polylad was foaled. Mrs. Q. A. Shaw McKean bought Polylad privately when he was a yearling, and he has done all his racing under her colors. Polylad was the first stakes winner this year by Polynesian, which died in 1960.

POLYLAD, ch. g., 1956

| | | |
|---|---|---|
| POLYNESIAN, br., 1942 | *Sickle | Phalaris |
| | | Selene |
| | Unbreakable | *Prince Palatine |
| | | Hour Glass II |
| | *Blue Glass | Polymelus |
| | | *Pasquita |
| | *Polymelian | Pompey |
| | | Black Maria |
| | Black Polly | *Teddy |
| | | Plucky Liege |
| | Black Queen | W'n of the M'hes |
| | | Rodomontade |
| LADY DORIMAR, b., 1946 | *Bull Dog | Fair Play |
| | | Mahubah |
| | Our Boots | St. James |
| | | Ringling |
| | *Maid of Arches | |
| | Man o' War | |
| | Dorimar | |
| | Neshaminy | |

W. A. Jones, breeder; Mrs. Q. A. Shaw McKean, owner; J. B. Rowe, trainer. Family No. 6.

| Age | Starts | 1st | 2nd | 3rd | Earned |
|---|---|---|---|---|---|
| 2 | -- | -- | -- | -- | ------ |
| 3(S ) | 15 | 7 | 7 | 0 | $ 71,260 |
| 4(S) | 15 | 3 | 6 | 2 | 70,853 |
| 5(S) | 4 | 2 | 2 | 0 | 50,190 |
| Totals | 34 | 12 | 15 | 2 | $192,303 |

LADY DORIMAR. 3, 35, 4, $41,190, 5.35. Test S. 2nd Spinaway S., Demoiselle S. 3rd Autumn Day S., Kentucky Oaks. 7 foals:
52 PAY SECTION (Count Fleet). 12 wins 2-5. 2nd California Derby.
53 DORIDAN (*Ardan). 1 win at 2.
55 DORICHARGER (*Royal Charger). 1 win at 2.
56 POLYLAD (Polynesian). Stakes 1961.
57 DARDANETTE (*Ardan). 2 wins at 3.
58 TILMAR (*Cortil). 3 wins at 3.
59 POLYLADY (Polynesian). 1 win.

DORIMAR. 10 wins 3-4. Evening H., Saratoga Cup. 2nd Diana H. 3rd McLennan H. 3 other foals:
AWAY AWAY. 18 wins 2-11. Cowdin S.
ALTON. Placed at 4.
JIMMY'S SICKLE. Unraced.

## Front-Runner at 1⅜ Miles

SUSSEX TURF HANDICAP, Delaware Park, July 1, $25,000 added, 3-year-olds and upward, 1⅜ miles (turf), 2:15 (new track record), track firm.

SHIELD BEARER, 116, g., 6 (Mrs. S. C. Clark Jr.) ..... $22,550
ASHLAR, 116, g., 5, To Market—Wave Again, by Ocean Wave (Shoestring Stable) ..... 5,000
FIND, 109, g., 111, Discovery—Stellar Role, by Bimelech (Alfred G. Vanderbilt) ..... 2,500

Margins: 5; ½; ¾. Others, *Anisado 115 ($1,250), Dead Center 110, Our Jeep 116, Harmonizing 120, Shiawasee 103, Wiz Diz 108. Winning jockey, Nick Shuk.

Taking command of the Sussex Turf Handicap soon after the start, Shield Bearer led all the way, drawing off in the stretch to win by 5 lengths in 2:15, a second faster than the track record. Third choice, he paid $11.40.

Finishing in third place, a half-length behind Ashlar, was the 11-year-old Find, whose earnings now are $15,824 short of Armed's all-time record ($817,475) for a gelding. The favored Harmonizing, which Bruno Ferrari bought for $60,000 at a Belmont Park paddock sale on June 19, finished seventh in the 9-horse field.

**Shield Bearer, a 6-year-old Roman Bout gelding, returns to the Delaware Park winner's circle after beating Ashlar and Find in the Sussex Turf Handicap.**

# MONEYMAKER yearlings cost $1,074,100 and they have won $3,179,924

## The record for Hermitage's sales yearlings

***Keeneland colts***

Ch. c. by *ROYAL SERENADE—AUNT TIENS—#245
First foal from winning Johns Joy mare

B. c. by TIM TAM—BANK ACCOUNT—#246
Out of a stakes winner, producer

Ch. c. by SWOON'S SON—CORREO—#251
Half-brother to 1961 stakes winner Orleans Doge

Ch. c. by HASTY ROAD—LILLAL—#212
Out of stakes winner

B. c. by CITATION—MRS. CAT—#216
Three-quarter brother in blood to Silver Spoon

B. c. by TIM TAM—SET FREE—#226
Out of dam of four good winners

Br. c. by TIM TAM—SHAWNEE SQUAW—#27
Out of stakes winner

Br. c. by JOHNS JOY—VALIS REGINA—#235
Out of stakes winner

***. . . and fillies***

Br. f. by SAILOR—ALWAYS MOVIN—#244
First foal of winner of $26,665

B. f. by BARBIZON—CLEVER REWARD—#250
Out of half-sister to 3 stakes winners

B. f. by *ROYAL GEM II—DOG SHOW—#255
Half-sister to 15 winners, including stakes winner

Ch. f. by BARBIZON—JACALU—#207
Second foal of young *Princequillo mare

Ch. f. by *COURT MARTIAL—*LAVENDER—#211
Out of stakes winner, dam of stakes winner

B. f. by DECATHLON—PENROSE—#220
Out of half-sister to stakes winner

Br. f. by SWOON'S SON—SILLY SARA—#228
Out of stakes winning half-sister to Oh Johnny

Ch. f. by KY. COLONEL—WHITHER WANDER—#239
Sister to stakes winner, half-sister to stakes winner

B. f. by BOLERO—WINDUP—#240
First foal of half-sister to By Jimminy, Bless Me

Ch. f. by JET ACTION—WISE SCHOLAR—#242
Out of stakes winner, good producer

**KEENELAND SALES • TUESDAY NIGHT • JULY 25**

**WARNER L. JONES, JR'S MONEYMAKER YEARLINGS**

*are from Hermitage Farm, Goshen, Kentucky*

Bred by Mrs. Mackenzie Miller, at Versailles, Ky., Shield Bearer was included in Carter Thornton's consignment to the 1956 Saratoga sales, where he sold for $7,500 to Mrs. Stephen C. Clark Jr., whose husband is vice president of the National Steeplechase and Hunt Association. Shield Bearer at 2 finished second in his only start and during the next 2 years he won 8 races and earned over 4 times his purchase price. Last year he won the Dixie Handicap, finished second in a division of the New York Handicap, and was third in the Sheepshead Bay Handicap. After 6 months away from competition he returned to the races in June, and in his last race before the Sussex Turf Handicap he was fourth in the Bowling Green Handicap, beaten 1¼ lengths by Dead Center, on June 21.

Rea's Girl, which was carrying Shield Bearer when Mrs. Miller bought her for $1,300 at the 1954 Keeneland fall sales, now has a suckling colt by Flying Fury. Shield Bearer was the second stakes winner this year by Roman Bout, standing at Rorick Ranch, Johnson, Kansas.

### SHIELD BEARER, b. g., 1955

| | | |
|---|---|---|
| Roman | *Sir Gallahad III | *Teddy |
| | | Plucky Liege |
| ROMAN BOUT, br., 1946 | *Buckup | Buchan |
| | | Look Up |
| Mowabout | *Sickle | Phalaris |
| | | Selene |
| | Wayabout | Fair Play |
| | | *Damaris II |
| Unbreakable | *Sickle | Phalaris |
| | | Selene |
| REA'S GIRL, br., 1950 | *Blue Glass | *Prince Palatine |
| | | Hour Glass II |
| Blue Stride | Blue Larkspur | Black Servant |
| | | Blossom Time |
| | Fast Stride | Display |
| | | *Prattle II |

Mrs. Mackenzie Miller, breeder; Mrs. S. C. Clark Jr., owner; S. Watters Jr., trainer. Family No. 1.

| Age | Starts | 1st | 2nd | 3rd | Earned |
|---|---|---|---|---|---|
| 2 | 1 | 0 | 1 | 0 | $ 600 |
| 3 | 8 | 3 | 0 | 0 | 8,780 |
| 4 | 17 | 5 | 2 | 6 | 22,885 |
| 5(S) | 19 | 5 | 4 | 4 | 49,655 |
| 6(S) | 4 | 1 | 1 | 0 | 26,032 |
| Totals | 49 | 14 | 8 | 10 | $107,952 |

REA'S GIRL. 1, 1, 0, $0, .00. 4 foals:
55 SHIELD BEARER (Roman Bout). Stakes 1961.
56 ZUZATA (Guillotine or *High Bandit). 4 wins 2-3 in Mexico. 3rd Clasico Malinche.
58 MARKET ROAD (To Market). 6 wins at 2.
59 SELLOUT (To Market). Placed.

BLUE STRIDE. 4 wins 2-5. 4 other foals:
BERADA. 3 wins at 3, 5, 7.
BLUE SONNET. Unraced. Producer.
Unplaced: GOYETTE (dam of True Verdict), DUNCE'S CAP.

## Aeroflint's Omaha

OMAHA HANDICAP, Ak-Sar-Ben, June 24, $15,000 added, 3-year-olds, 1 1/16 miles, 1:42⅘, track fast.

AEROFLINT, 114, g. (Mrs. R. Bauer) ..... $9,750
BLUE CROON, 121, c., Blue Gay—Can't Croon, by Can't Wait (J. E. Cosgrove) ..... 3,250
ZIC 'N ZAC, 120, g., Tahitian King—Merry Zac, by Zacaweista (J. Norton) ..... 1,950

Margins: 1; 1: 4. Others, Saucy Jetta 113 ($812), Amboy 117 ($487), Polyquill 116, Gay Revoke 118, Bolero Rose 110, Mr. M. H. 112. Winning jockey, Larry Spraker.

Aeroflint, racing in eighth place to the half-mile-pole, moved into contention on the stretch turn, and won from Blue Croon by a length. Fourth choice, he returned $11.40.

Aerolite, bred and raced by Hal Price Headley, won a division of the 1952 Lafayette Stakes, was second to Fulvous in the Arlington Lassie Stakes and to Is Proud in the Matron Stakes, third in the Fashion and Alcibiades Stakes. The next year, carrying a foal by *Rico Monte, she was sold in Headley's dispersal at Keeneland for $23,000. The buyer was D. Ray Cassell, agent for Mrs. M. H. Hunter.

Aeroflint is the first stakes winner this season for Mr. Trouble, which stands at Hal Price Headley's Beaumont Farm, Lexington.

### AEROFLIGHT, b. g., 1958

| | | |
|---|---|---|
| *Mahmoud | *Blenheim II | Blandford |
| | | Malva |
| MR. TROUBLE, ch., 1947 | Mah Mahal | Gainsborough |
| | | Mumtaz Mahal |
| Motto | *Sir Gallahad III | *Teddy |
| | | Plucky Liege |
| | Maxima | Sir Martin |
| | | Minima |
| Revoked | Blue Larkspur | Black Servant |
| | | Blossom Time |
| AEROLITE, br., 1950 | Gala Belle | *Sir Gallahad III |
| | | Bel Tempo |
| Bolide | Menow | *Pharamond II |
| | | Alcibiades |
| | Shakealeg | Apprehension |
| | | *Chacolet |

Mrs. M. H. Hunter, breeder; Mrs. R. Bauer, owner; K. G. Hall, trainer. Family No. 1.

| Age | Starts | 1st | 2nd | 3rd | Earned |
|---|---|---|---|---|---|
| 2 | 3 | 0 | 1 | 0 | $ 425 |
| 3(S) | 11 | 3 | 0 | 5 | 18,325 |
| Totals | 14 | 3 | 1 | 5 | $ 18,750 |

AEROLITE, 1, 11, 2, $32,659, 12.16. Lafayette S. (2nd division). 2nd Arlington Lassie S., Matron S. 3rd Fashion S., Alcibiades S. 5 foals:
54 THE SUMMIT (*Rico Monte). 2 wins 2-3.
56 FLINT RIVER (Mr. Trouble). 5 wins 2-5.
57 DRY CREEK (Mr. Trouble). 2 wins at 2.
58 AEROFLINT (Mr. Trouble). Stakes 1961.
59 TENBA (Johns Joy). Unplaced at 2.

BOLIDE. 2 wins at 3. 8 other foals:
BOBBIN. Sun Bowl Futurity. 2nd Colorado Silver S., Juvenile H., Continental-Denver Hotel H.
Winners: AIR ROCKET, SKITTER, TROUBLE ME.
Unraced: GLOW (pr.), LAZY JASPER, SUDDEN BLOW.
WILLING HEART. Unplaced.

## Globemaster's Saranac

SARANAC HANDICAP. Aqueduct, July 1, $25,000 added, 3-year-olds, 1 mile, 1:36⅘, track fast.

GLOBEMASTER, 125, c., *Heliopolis—No Strings, by Occupation (Leonard P. Sasso) ..... $18,687
DR. MILLER, 118, c., Escadru—Lovely Eadie, by Stymie (Mrs. Ethel D. Jacobs) ..... 5,750
HI GRECO, 110, c., Greek Ship—Run A Risk, by Count Fleet (Ann Garland) ..... 2,875

Margins: 2½; nose; 1½. Others, Royal Record 113 ($1,437), Rocky Bend 107, Meison 113, Hitting Away 122, Covered Bridge 113. Entry: Royal Record (Wheatley Stable) and Hitting Away (Ogden Phipps). Winner: Shawnee Farm, breeder; T. J. Kelley, trainer; J. L. Rotz, jockey.

GLOBEMASTER'S RACING RECORD

| Age | Starts | 1st | 2nd | 3rd | Earned |
|---|---|---|---|---|---|
| 2 | 11 | 4 | 4 | 0 | $ 76,272 |
| 3(S) | 9 | 3 | 3 | 2 | 160,559 |
| Totals | 20 | 7 | 7 | 2 | $236,831 |

Making his first start in nearly a month, Globe-

*(Continued on page 96)*


FOURTH SESSION
Keeneland NIGHT JULY 25
Make Selection by Number

196 HILL PRINCE COLT
—Easy Living, dam of Royal Living, Riley
197 HILL PRINCE COLT
—Effie B., dam of The Pincher, $109,720
200 *EL KHOBAR COLT
—Fa[illegible]
201 TRAFFIC JUDGE COLT
—*Fiendish, half-sister to *War of Roses
202 TIM TAM FILLY
214 DEDICATE COLT
—Loriot, stakes winner of $58,037
215 TRAFFIC JUDGE FILLY
—Marcia W., winning sister to 2 stakes winners
By *Nasrullah or
217 *PRINCEQUILLO FILLY
—Nance's Ace, stakes winner, dam of Nance's Lad
224 *OUR BABU FILLY
—Restless Lady, half-sister to Grecian Queen, etc.
225 *TUDOR MINSTREL *C.
—Sauce Supreme, daughter of Saucy Sal
231 HELIOSCOPE FILLY
—Starlit, a 100% producer by Bull Lea
237 *NASRULLAH COLT
—War Tide, dam Grecian Urn in England
241 *ROYAL SERENADE C.
—Wise Old Owl, dam of Smart Devil
243 *TURN-TO COLT
—Alanesian, stakes winner $136,997
247 COUNT OF HONOR C.
—Barlow, out of dam of four stakes winners
249 JET ACTION COLT
—Chalk Talk, stakes winner at 2
253 CITATION COLT
—Darling Carol, winning sister to White Skies
254 *GALLANT MAN COLT
—*Dida, stakes winner and producer

Hurstland Fa
Nuckols Brothers, Midway, Kentucky— Phone:

## A FOR EXCELLENCE

SUBURBAN Day at Aqueduct recalls many great races such as Traffic Judge's triumph five years ago. This year, too, Traffic Judge's first foals are racing, six have won, including the first rate Green Ticket. Hurstland is selling two Traffic Judge yearlings: the colt out of *Fiendish, a half-sister to stakes winner *War of Roses. The filly is out of a sister to the $185,800 stakes winner Grover B., and to Sword Woman.

**Farm**

Phone: Thornwall 6-3391

# Leading Sires of 1960: Racing Indexes

Among the leading 20 sires of 1960 in point of gross earnings of their offspring, the stallions represented by the fewest runners were *Ballydam, 15th, with 15 starters and $507,145; *My Babu, 17th, with 18 starters and $453,770; Counterpoint, 10th, with 23 starters and $635,906; and *Indian Hemp, 13th, with 24 starters and $526,680. Other horses in the list of leaders had at least 40 runners in the course of the year.

*Ballydam had 13 winners among his 15 starters, and there were 32 wins from a total of 163 starts, or 1 victory for every 5 races—a very high ratio.

If *Ballydam's offspring had settled for the average expectation of $3,134 per starters in 1960, they would have earned $47,010. Their actual earnings, $507,145, were equivalent to the earnings of 161.82 "average" horses and 10.79 times the expectation of 15 runners in 1960. The earnings index, 10.79, was the highest recorded by the progeny of any stallion represented by as many as 10 runners in North America in 1960.

One amazing colt accounted for *Ballydam's prominence. Bally Ache earned $455,045, or 145.20 times the average of $3,134. The remaining 14 starters in the group earned $52,100, or 16.62 times the average and 1.19 times the expectancy for 14 starters.

The record of the offspring of Counterpoint, "horse of the year" in 1951, was in direct contrast to that of *Ballydam's runners. Counterpoint never has been represented by a large crop of foals, and the 23 starters which got to the post in 1960 were the largest and most successful representation he ever had. Four of these were stakes winners with earnings ranging from $40,000 to nearly $300,000, and 3 others placed in stakes. With his biggest winner eliminated from the list, the get of Counterpoint earned 4.92 times the average expectation per starter; and even with the second-highest winner subtracted from the total, the earnings index for the 21 remaining runners was 3.55.

Among sires with as many as 40 runners, *Turn-to had the highest ranking, his get having earned 7.45 times as much as would have been allotted to them if all the purse money and stakes had been divided equally among all starters. Hail to Reason, out of the excellent race mare Nothirdchance, made the largest contribution to the $933,338 total credited to the offspring of *Turn-to.

*Nasrullah, which died in May, 1959, maintained the highest earnings ratio among the older stallions with large numbers of runners. Sailor, thanks to Bowl of Flowers from a mating with the Delaware Handicap and Ladies Handicap winner Flower Bowl, held first rank among freshman sires with as many as 10 runners in 1960.

In the first of the accompanying lists the leading sires of 1960 are arranged in the order of the earnings index, or rate of earnings, expressed as a ratio of actual earnings to average expectation per starter. The list accounts for the top 14 per cent among the 898 stallions represented by at least 10 runners in 1960; 5.5 per cent of the 898 horses had progeny indexes upwards of 2.00, and 2.8 per cent ranged above 3.00. Only 34.7 per cent reached the level of 1.00.

The second list gives the lifetime records of the leading sires with at least one runner in 1960 and with an accumulated total of at least 40 year-starters. The 75 stallions with lifetime progeny indexes of 2.00 and upward are included. They represent 5.6 per cent of the 1,340 stallions with runners in 1960 and with 40 or more year-starters. Of the 1,340 total, 1.6 per cent had progeny indexes of 3.00 or higher.

Cumulative records provide a more re-

## Ranking of Leading Sires With 10 or More Runners in 1960

| *Sire, starters* | *Index* |
|---|---|
| *Ballydam, 15 | 10.79 |
| Counterpoint, 23 | 8.82 |
| *My Babu, 18 | 8.04 |
| *Turn-to, 40 | 7.45 |
| *Indian Hemp, 24 | 7.00 |
| *Nasrullah, 72 | 6.29 |
| Sailor, 13 | 6.06 |
| *Royal Charger, 48 | 5.51 |
| Nearco (E), 12 | 5.37 |
| Royal Coinage, 28 | 4.41 |
| Tom Fool, 40 | 4.20 |
| Count Flame, 17 | 4.11 |
| Your Host, 49 | 4.02 |
| Rough'n Tumble, 32 | 3.65 |
| Hasty Road, 34 | 3.42 |
| *Promethee, 11 | 3.40 |
| Sunglow, 31 | 3.36 |
| Saggy, 40 | 3.35 |
| *Heliopolis, 43 | 3.31 |
| Rinaldo, 15 | 3.31 |
| Olympia, 75 | 3.28 |
| *Ambiorix, 92 | 3.25 |
| *Mahmoud, 29 | 3.24 |
| *Khaled, 95 | 3.01 |
| *Quibu, 26 | 3.00 |
| Noble Hero, 37 | 2.93 |
| Double Jay, 89 | 2.89 |
| Battle Morn, 18 | 2.89 |
| Anyoldtime, 14 | 2.80 |
| *Princequillo, 73 | 2.79 |
| Grey Sovereign (E), 14 | 2.71 |
| Royal Note, 36 | 2.64 |
| Abernant (E), 12 | 2.60 |
| Beau Max, 27 | 2.59 |
| Native Dancer, 38 | 2.58 |
| Johns Joy, 100 | 2.49 |
| My Host, 32 | 2.48 |
| Nashua, 15 | 2.45 |
| Count Turf, 41 | 2.37 |
| Dark Star, 48 | 2.30 |
| Trojan Monarch, 14 | 2.25 |
| Bull Lea, 26 | 2.24 |
| *The Pie King, 17 | 2.24 |
| Intent, 32 | 2.23 |
| *Sea Charger, 22 | 2.20 |
| Crafty Admiral, 87 | 2.09 |
| Royal Bay Gem, 11 | 2.08 |
| Polynesian, 71 | 2.03 |
| Citation, 55 | 2.02 |
| *Royal Serenade, 58 | 1.98 |
| Sun Bahram, 20 | 1.98 |
| Better Self, 50 | 1.97 |
| Swaps, 11 | 1.97 |
| *Tudor Minstrel, 27 | 1.96 |
| Chop Chop, 64 | 1.94 |
| *Tennyson II, 15 | 1.93 |
| Sedgemoor, 16 | 1.92 |
| Epic, 10 | 1.88 |
| Tribe, 18 | 1.85 |
| Ali's Gem, 13 | 1.84 |
| One Count, 48 | 1.83 |
| Tuscany, 47 | 1.82 |
| Greek Song, 65 | 1.81 |
| *Nordlicht, 11 | 1.79 |
| Free America, 52 | 1.77 |
| Graphic, 20 | 1.77 |
| *Half Crown, 21 | 1.75 |
| *Brown King, 19 | 1.75 |
| Bolero, 91 | 1.74 |
| Lord Putnam, 37 | 1.74 |
| Imbros, 26 | 1.73 |
| *Menetrier, 26 | 1.73 |
| Degage, 25 | 1.73 |
| Middleground, 20 | 1.72 |
| Jet Pilot, 79 | 1.71 |
| Spy Song, 74 | 1.71 |
| Ky. Colonel, 71 | 1.71 |
| Courtney, 13 | 1.71 |
| *Noor, 40 | 1.70 |
| Piet, 39 | 1.69 |
| *Tulyar, 17 | 1.69 |
| Guillotine, 23 | 1.65 |
| Quick Reward, 40 | 1.63 |
| Salmagundi, 37 | 1.63 |
| *Somali II, 16 | 1.63 |
| *Alibhai, 64 | 1.62 |
| *Orbit II, 26 | 1.62 |
| Quiet Step, 16 | 1.60 |
| Beau Gar, 13 | 1.59 |
| Palestinian, 58 | 1.58 |
| Dark Jungle, 11 | 1.58 |
| Mount Marcy, 51 | 1.57 |
| Gold Bull, 11 | 1.57 |
| Oil Capitol, 59 | 1.56 |
| Roman, 67 | 1.55 |
| Sun Again, 78 | 1.54 |
| Everett Jr., 10 | 1.52 |
| To Market, 50 | 1.51 |
| War Jeep, 22 | 1.51 |
| Brazado, 13 | 1.51 |
| *Sadi II, 13 | 1.51 |
| *River War, 27 | 1.50 |
| Imperium, 11 | 1.50 |
| *Daumier, 54 | 1.49 |
| Preciptic (E), 10 | 1.49 |
| Mr. Trouble, 66 | 1.48 |
| Prince Dare, 20 | 1.48 |
| El Drag, 19 | 1.48 |
| Pet Bully, 45 | 1.47 |
| Mr. Busher, 68 | 1.46 |
| Helioscope, 30 | 1.46 |
| *Adaris, 18 | 1.46 |
| Stardust (E), 13 | 1.46 |
| The Cobbler (E), 11 | 1.46 |
| *Fair Truckle, 38 | 1.43 |
| All Blue, 36 | 1.43 |
| Sheilas Reward, 17 | 1.43 |
| Chief Barker, 16 | 1.43 |
| Lodge Night, 41 | 1.41 |
| Mark-Ye-Well, 27 | 1.41 |
| More Sun, 69 | 1.40 |
| Ponder, 63 | 1.40 |
| *Windy City II, 56 | 1.40 |

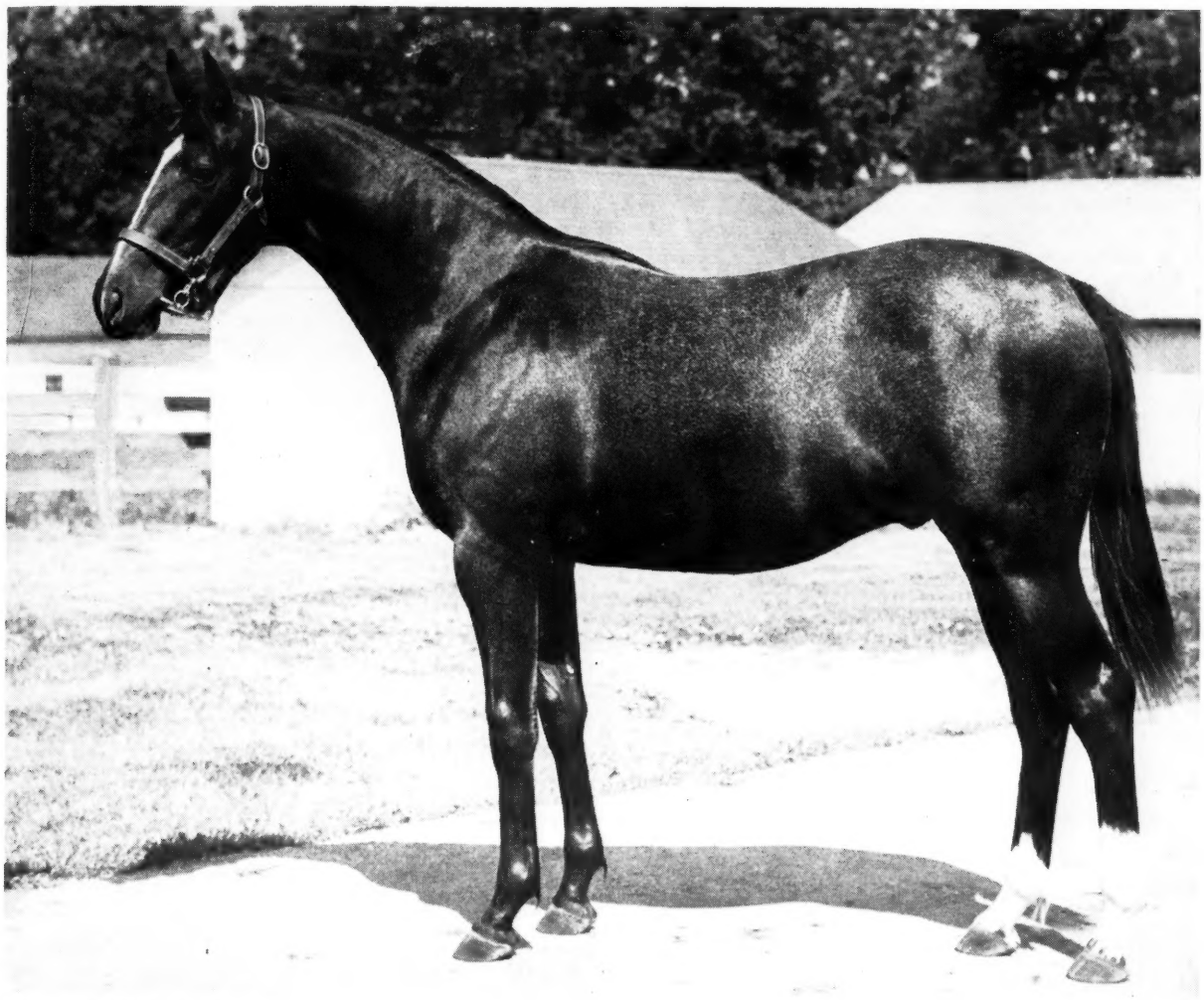

LIKE SILVER SPOON

# By Citation from a *Mahmoud mare

Here is a colt with a lot of built-in running behind him in his pedigree. He is a son of the great Citation and is out of the *Mahmoud mare Mahmette, dam of three good winners by Burg-El-Arab, *Nizami II, and Phalanx. This mare is out of a winning-producing half-sister to stakes winners The Chief, Surveyor, Forced Landing, and Slapstick, the dam of three stakes winners. This yearling colt, bred like Silver Spoon, combines a great Calumet pedigree and a great Whitney pedigree . . . a sure combination. HIP NO. 149

**#137—B. f. Intent—Hedgewood Miss, by Count Fleet**
**#155—Dk. b. f. Bolero—Narki, by Snark**
**#161—B. c. Revoked—Peribrook, by Brookfield**
**#171—B. f. Porterhouse—St. Stefana, by Eight Thirty**
**#188—Ch. c. Greek Song—Countess Molly, by Menow**
**#189—Ch. f. Greek Song—Crimson Flash, by Ariel**

Two of Hedgewood's six 1959 Summer Sales yearlings placed on the Experimental Handicap (Intensive, Narki Song) . . . no other market breeder did better

**KEENELAND SALES • TUESDAY AFTERNOON • JULY 25**

# HEDGEWOOD FARM

C. A. AND T. H. ASBURY
LEXINGTON, KENTUCKY

liable basis for prediction than do the returns from any one year, because of the larger numbers. The extremely high indexes for horses such as Tom Fool and *Turn-to indicate a very successful beginning, but they should be accepted as a kind of interim report. The chance that the offspring of these 2 young stallions will continue indefinitely to earn more than 7 times average expectation is so remote that it should be considered non-existent.

*Nasrullah's North American runners have established an all-time record for continued top-level performance, 480 year-starters having earned 6.49 times the average expectation of the different years in which they raced. When the North American figures are combined with the records of *Nasrullah's 349 year-starters in Great Britain and Ireland, his cumulative index through 1960 becomes 5.33. If his next 300 year-starters should earn more than 3.25 times average expectation, *Nasrullah's full lifetime index may supersede the record of 4.75 for the progeny of St. Simon in Great Britain and Ireland. St. Simon's index is the highest ever calculated for the full lifetime of a sire.

Bull Lea had an even 1,000 year-starters at the end of 1960, and they had earned 4.62 times average expectation. This stands as a record for a sire with so many year-starters. Though it closely approaches St. Simon's record (for 733 year-starters), there is only the slightest chance of equaling it. The normal tendency runs in the opposite direction; with a negligible proportion of exceptions, the offspring got in the late years of a stallion's career tend to pull his lifetime record in the direction of the average.

The data in the accompanying lists were extracted from the comprehensive sire list which comprises one section of *American Race Horses, 1960*, now in the last stages of preparation for publication. The book will be published by the American Thoroughbred Breeders Association in the near future.

J. A. Estes

COUNTERPOINT ch. 1948 3 38.55 Count Fleet--
Jabot, by *Sickle (78 3.72)

| | sts | 1st | $ | Index |
|---|---|---|---|---|
| 54 HARMONIZING 150x | 17 | 4 | 105655 | 33.71 |
| 55 Countermarch 20x | 10 | 3 | 4620 | 1.47 |
| -Double Melody 12½ | 15 | 1 | 1010 | .32 |
| -Point Count 50 | 18 | 2 | 9150 | 2.92 |
| 56-Bouillabaisse | 7 | 1 | 5250 | 1.68 |
| -Countercheck 35 | 9 | 1 | 3645 | 1.16 |
| DOTTED SWISS | 21 | 8 | 296900 | 94.74 |
| Mortar 15 | 16 | 1 | 1125 | .36 |
| Titus H. | 6 | 1 | 2690 | .86 |
| 57 Count Allegro 25-35 | 26 | 3 | 6740 | 2.15 |
| COUNTERATE | 19 | 6 | 44110 | 14.07 |
| -Counter Cry | 13 | : | 300 | .10 |
| -Lunch Counter | 9 | 1 | 7200 | 2.30 |
| Martial Rule | 26 | 1 | 11065 | 3.21 |
| -Swiss Roll | 7 | 4 | 16650 | 5.31 |
| -Viewpoint | 6 | : | 900 | .29 |
| 58 CHINCHILLA | 13 | 2 | 40329 | 12.87 |
| -Chinee | 5 | : | 1125 | .36 |
| -Counter Call | 5 | 3 | 29920 | 9.55 |
| Counter Note | 12 | : | 1200 | .38 |
| -Daughter | 9 | 2 | 8085 | 2.58 |
| -Honey Dear | 9 | 2 | 36657 | 11.70 |
| -Honors All | 6 | : | 1580 | .50 |
| 1960 (9) 23/202.91 | 284 | 46 | 635906 | 8.82 |

**The record of runners by Counterpoint in 1960, as shown in American Race Horses, 1960. The names of stakes winners are in capitals, names of other stakes-placed horses are underlined. The hyphen preceding a name indicates a filly. Claiming prices are given in hundreds; an X indicates that the horse also won non-claiming races. The sum of the individual indexes was 202.91, or 8.82 times the average expectation of $3,134 per runner. (The 3.21 index shown for Martial Rule is a copying error; it should read 3.53.)**

# Lifetime Records of Leading Sires With Runners in 1960

| *Sire, parents* | *Year-Starters* | *Earnings ($)* | *Adj.* | *Index* |
|---|---|---|---|---|
| Tom Fool, Menow—Gaga | 78 | 1,867,024 | 603.71 | 7.14 |
| *Turn-to, *Royal Charger—*Source Sucree | 81 | 1,837,984 | 594.01 | 7.33 |
| *Nasrullah, Nearco—Mumtaz Begum | 480 | 9,373,401 | 3116.34 | 6.49 |
| *Royal Charger, Nearco—Sun Princess | 240 | 3,478,533 | 1129.83 | 4.71 |
| Bull Lea, *Bull Dog—Rose Leaves | 1000 | 12,419,704 | 4623.65 | 4.62 |
| Royal Coinage, Eight Thirty—Canina | 41 | 579,410 | 183.03 | 4.46 |
| Sunglow, Sun Again—Rosern | 74 | 1,303,169 | 325.12 | 4.39 |
| Olympia, *Heliopolis—Miss Dolphin | 361 | 4,581,873 | 1490.69 | 4.13 |
| Intent, War Relic—Liz F. | 74 | 905,452 | 304.57 | 4.12 |
| *Alibhai, Hyperion—Teresina | 936 | 10,282,166 | 3661.15 | 3.91 |
| *Migoli, Bois Roussel—*Mah Iran | 53 | 605,996 | 199.83 | 3.77 |
| Counterpoint, Count Fleet—Jabot | 78 | 766,178 | 290.19 | 3.72 |
| Owen Tudor, Hyperion—Mary Tudor II (E) | 67 | 742,606 | 240.19 | 3.58 |
| *My Babu, Djebel—Perfume | 61 | 477,960 | 217.29 | 3.56 |
| *Heliopolis, Hyperion—Drift | 1035 | 10,067,654 | 3663.02 | 3.54 |
| Rough'n Tumble, Free For All—Roused | 74 | 815,847 | 259.30 | 3.50 |
| *Princequillo, Prince Rose—*Cosquilla | 893 | 9,114,450 | 3095.51 | 3.47 |
| *Tudor Minstrel, Owen Tudor—Sansonnet | 104 | 1,096,484 | 359.96 | 3.46 |
| *Kingsway II, Fairway—Yenna | 75 | 747,327 | 250.06 | 3.33 |
| Your Host, *Alibhai—*Boudoir II | 186 | 1,860,217 | 603.93 | 3.25 |
| *Mahmoud, *Blenheim II—Mah Mahal | 939 | 7,934,966 | 2948.94 | 3.14 |
| Anyoldtime, Eight Thirty—*Never Again II | 40 | 296,673 | 121.00 | 3.03 |
| Double Jay, Balladier—Broomshot | 442 | 4,031,309 | 1308.29 | 2.96 |
| Polynesian, Unbreakable—Black Polly | 516 | 4,519,664 | 1516.87 | 2.94 |
| *Khaled, Hyperion—Eclair | 863 | 7,433,595 | 2475.54 | 2.87 |
| *Ambiorix, Tourbillon—Lavendula | 494 | 4,277,743 | 1398.33 | 2.83 |
| Hasty Road, Roman—Traffic Court | 52 | 461,287 | 146.26 | 2.81 |
| Relic, War Relic—Bridal Colors (E) | 47 | 404,559 | 131.71 | 2.80 |
| Petition, Fair Trial—Art Paper (E) | 49 | 258,464 | 135.56 | 2.77 |
| Ocean Swell, Blue Peter—Jiffy (E) | 48 | 396,846 | 131.35 | 2.74 |
| Nearco, Pharos—Nogara (E) | 107 | 891,182 | 290.05 | 2.71 |
| Battle Morn, *Blenheim II—Good Morning | 70 | 576,331 | 189.47 | 2.71 |
| Beau Max, Bull Lea—Bee Mac | 151 | 1,513,946 | 494.53 | 2.68 |
| Take Away, Aneroid—Blessed Again | 113 | 939,223 | 300.15 | 2.66 |
| Count Fleet, Reigh Count—Quickly | 892 | 6,385,295 | 2312.20 | 2.59 |
| War Admiral, Man o' War—Brushup | 1034 | 7,094,942 | 2615.38 | 2.53 |
| *Menetrier, Fair Copy—La Melodie | 72 | 553,102 | 181.89 | 2.53 |
| Stymie, Equestrian—Stop Watch | 456 | 3,373,571 | 1115.04 | 2.45 |
| Citation, Bull Lea—*Hydroplane II | 241 | 1,835,259 | 591.04 | 2.45 |
| Palestinian, Sun Again—Dolly Whisk | 174 | 1,293,359 | 420.23 | 2.42 |
| Crowfoot, Blue Larkspur—*Ann Earn | 115 | 801,464 | 278.70 | 2.42 |
| Eight Thirty, Pilate—Dinner Time | 991 | 6,410,799 | 2356.35 | 2.38 |
| Menow, *Pharamond II—Alcibiades | 878 | 5,301,930 | 2075.60 | 2.36 |
| Fair Trial, Fairway—Lady Juror (E) | 104 | 634,968 | 245.10 | 2.36 |
| *Blenheim II, Blandford—Malva | 1240 | 6,706,698 | 2910.47 | 2.35 |
| Dark Star, *Royal Gem II—Isolde | 129 | 936,940 | 298.63 | 2.31 |
| Roman, *Sir Gallahad III—*Buckup | 1032 | 6,636,013 | 2365.89 | 2.29 |
| Natchez, Jamestown—Creole Maid | 137 | 937,513 | 311.90 | 2.28 |
| King's Stride, Goldstream—Royal Sandal | 67 | 468,037 | 152.39 | 2.27 |
| *Windy City II, Wyndham—Staunton | 147 | 1,013,736 | 332.39 | 2.26 |
| Native Dancer, Polynesian—Geisha | 74 | 520,466 | 167.20 | 2.26 |
| *Noor, *Nasrullah—Queen of Baghdad | 219 | 1,511,246 | 491.28 | 2.24 |
| Sun Again, Sun Teddy—Hug Again | 866 | 5,208,711 | 1863.77 | 2.15 |
| Hill Prince, *Princequillo—Hildene | 287 | 1,901,736 | 618.47 | 2.15 |
| Hyperion, Gainsborough—Selene (E) | 107 | 549,537 | 228.74 | 2.14 |
| Revoked, Blue Larkspur—Gala Belle | 725 | 4,546,858 | 1543.08 | 2.13 |
| Phalanx, Pilate—Jacola | 359 | 2,328,535 | 765.55 | 2.13 |
| My Host, *Alibhai—*Boudoir II | 83 | 420,932 | 176.65 | 2.13 |
| *Shannon II, Midstream—Idle Words | 461 | 2,949,665 | 978.08 | 2.12 |
| Rosemont, The Porter—Garden Rose | 366 | 2,043,129 | 774.70 | 2.12 |
| Royal Note, Spy Song—Penroyal | 49 | 325,474 | 103.58 | 2.11 |
| Ponder, Pensive—Miss Rushin | 208 | 1,342,166 | 437.62 | 2.10 |
| Johns Joy, *Bull Dog—My Auntie | 368 | 2,384,762 | 770.60 | 2.09 |
| Spy Song, Balladier—Mata Hari | 511 | 3,205,388 | 1058.59 | 2.07 |
| Better Self, Bimelech—Bee Mac | 263 | 1,672,161 | 543.15 | 2.07 |
| Discovery, Display—Ariadne | 1163 | 6,024,964 | 2393.96 | 2.06 |
| Jet Pilot, *Blenheim II—Black Wave | 534 | 3,275,683 | 1102.29 | 2.06 |
| Pink Flower, Oleander— Plymstock (E) | 56 | 183,495 | 114.45 | 2.04 |
| Combat, Big Game—Commotion (E) | 50 | 307,916 | 101.85 | 2.04 |
| Questionnaire, Sting—Miss Puzzle | 862 | 3,913,180 | 1745.19 | 2.02 |
| Andys Glory, Andy K.—Charnot | 42 | 255,478 | 84.49 | 2.01 |
| Pilate, Friar Rock—*Herodias | 1121 | 5,378,548 | 2242.67 | 2.00 |
| *Endeavour II, British Empire—Himalaya | 369 | 2,248,175 | 739.02 | 2.00 |
| *Quibu, Meadow—Querendona | 104 | 461,848 | 207.61 | 2.00 |

This TRAFFIC JUDGE filly is the first foal from *CHANTY, winner of the Boscawen Stakes at Newmarket. *CHANTY is out of *MERMAID II, winner of four top races in England, third in the Oaks, and dam of several high class horses including MINSTREL, winner of the Cambridgeshire and Britannia Stakes.

# *NEWSTEAD FARM*

*(Mr. and Mrs. Taylor Hardin)*

*of*

*Upperville, Virginia*

## *will present at Saratoga Friday night, August 11, the following eleven yearlings:*

**ch. c., *Alibhai—Canadian Girl, by Menow—Scylla, by *Sir Gallahad III**
**ch. f., Citation—*Great Niece, by Honeyway—Sybil's Niece, by Admiral's Walk**
**b. f., Crafty Admiral—*Trackabu, by *My Babu—Track, by Fairway**
**b. f., Double Jay—Trying, by *Endeavour II—Seaton Pippin, by Johnstown**
**b. f., Hasty Road—Guayana, by *Hunters Moon IV—Tringle, by Stimulus**
**b. c., *Our Babu—Slave Market, by Polynesian—Galley Slave, by *Gino**
**b. c., Sea O Erin—Punch, by *Bull Dog—Navigating, by Hard Tack**
**b. c., Tim Tam—Hill Rose, by Rosemont—Miss Disco, by Discovery**
**b. f., Traffic Judge—*Chanty, by *Tudor Minstrel—*Mermaid II, by Blue Peter**
***br. c., *Tudor Minstrel—*Dorothea, by Hyperion—Celestial Way, by Fairway**
**ch. f., *Turn-to—Legendra, by *Challenger II—Lady Legend, by Dark Legend**

## STAKES

*(Continued from page 90)*

master was odds-on for the Saranac Handicap. He led all the way, winning by 2½ lengths in 1:36⅗, 2 seconds slower than the record for the event at its present distance.

Only in the Kentucky Derby has Globemaster failed to place in 9 races this season. After finishing third in the Swift Stakes and second in the Gotham Stakes, he beat Carry Back and 5 others in the Wood Memorial, the first stakes success of his career. After his unsuccessful trip to Churchill Downs, he was caught deep in the stretch in the Preakness, finishing three-quarters of a length behind Carry Back. He was third in the Jersey Derby and second to Sherluck in the Belmont Stakes, his last previous race.

Globemaster now has earned nearly 3 times the $80,000 that Leonard P. Sasso paid for him at the 1959 Saratoga sales. He and Hi Greco, third in the Saranac, were bred by Mrs. Parker Poe's Shawnee Farm, Harrodsburg, Ky., which has consigned Globemaster's half-brother, by *Gallant Man, to the 1961 Keeneland summer sales. *Heliopolis, which has been represented by 49 other stakes winners, died in April, 1959.

Pedigree and family particulars for Globemaster were in *The Blood-Horse* of April 29, page 900.

# NEWCOMERS

The following 2-year-olds broke their maidens last week. The list is complete except for late returns from a few tracks. In parenthesis are the number of registered foals for the sire and the number of his 2-year-old winners. The dagger (†) indicates a filly; the dot (●) indicates the first winner from the sire's first crop.

*Sire—Dam: Winner*

*Alcibiades II—My Toni: †Joyed (8-3) Bel.
*Alcibiades II—Tilly Reen: †Cinnamon Alice (8-4) RD.
Amarullah—Mock's Image: Laughing Ghost (10-2) Bel.
Big Money—Sabeth: Raceland (11-1) Det.
Billings—August Folly: Base Hit (18-5) RD.
Bimelech—Huba: †Miss Alice C. (12-1) Del.
Blue Lancer—Shush Baby: †Tinkeroo (9-2) Det.
Blue Prince—Roman Wise: †Spooky Creature (22-6) Del.
Bobs Pick—Lovely Katie: †Miss Katie (8-2) MP.
Bolero—Fleet Gold: †Gold Rhythm (19-3) Bel.
Bryan G.—Smock: Doctor Bill (17-3) Aqu.
Bull Ply—Glitter Gold: Stanfried Lad (5-1) Ran.
Heather Broom or Bull Prince—Wisetta: †Miss Bull (4-1) Det.
Bunty's Flight—Belle Rue: †Rare Flight (10-4) Wod.
*Chicle II—Casual Lady: Chic Candy (8-1) MP.
●Dark Armor—Mamye W.: Catlettsburg (3-1) AP.
*Daumier—Helen May: †Dahema (23-2) Del.
Duc de Fer—In the Clover: Ja Ce Pe (17-2) Ran.
Equistone—Alimony: †Legal Alms (6-1) AP.
Ferd—Quibble: †Red Quill (17-5) Wod.
Futuramatic—Riviera: David N. J. (11-2) RD.
Golden Trend—Sunday Snack: The Nutts (4-1) Suf.
Hasty Road—Narrow Margin: †Narrow Road (25-4) Bel.
Hindu Star—Royal Cherokee: Poland China (3-1) Hol.
●Hueso—Batavia Belle: †Island Belle (4-1) AP.
●Jet Action—Betty Barr: †Greenup Time (16-1) Bel.
Jett-Jett—Star Beauty: †Classic Look (5-1) Hol.
Metro Boy—Ruth Francis: Dark Knees (6-1) MP.
Mighty Story—Level Rippey; News Wire (18-2) Bel.
*Nahar II—Miss Woodley: Woodnah (11-1) Mth.
Nail—Parrot Cry: †Scream (15-4) Bel.
Nashua—Exclusive: Exclusive Nashua (27-5) Bel.
*Nasrullah—Doubledogdare: Ruler (22-3) AP.
Noble Creek—Charms: Coastal Bermuda (18-3) Suf.
●*Orvieto II—Service Badge: †Rubria (16-1) Wod.
Papa Redbird—No No Anna: Pulverize (22-4) Mth.
Pinebloom—Ferdinanda: Papa Pine (9-2) RD.
Post Card—Pink Bow: Lightness (2-2) Del.
Pry—Sleepy Mabel: †Prybell (10-3) Mth.
Roman—Carter's Pride: †She's My Susie (19-4) Det.
Roman Patrol—Smoky Gal: Smokey Patrol (17-1) Ran.
Rough'n Tumble—Tea Deb: Florida Missile (15-5) Mth.
*Royal Charger—*Lovely Honey: †Lovely Charger (27-3) Hol.
Royal Note—First Rose: †Hello World (30-7) AP.
*Royal Serenade—Grass Skirt: Renade (21-4) AP.
Savasolpax—Royal Scepter: Royal Saya (10-3) Bel.
Some Chance—Densa Doll: Figaro Bob (12-1) Aqu.
Sport Page—Tipperary: Sporty Tipper (5-1) Det.
*Sullivan—Mazza: Mazard (14-4) Hol.
Sunglow—Gala Princess: Fairy Stepper (6-1) Mth.
The Battler—Rosy Legend: †Rosy Wack (10-4) Suf.
●Thinking Cap—Enchanted Eve: Smart (6-1) Del.
Timely Tip—Snowbound: †Pretty Caryl (17-4) Suf.
*Tulyar—Grey Streak: †Penny Bryn (22-2) Del.
*Tulyar—Brightest Star: †Lady Brigand (22-3) Mth.
War Age—Junior Nurse: *My Liebschen (8-1) Mth.
War Age—Blue Tail Fly: †Koop Ka Hooney (8-2) Mth.
Windfields—Teddikens: Windkin (11-4) Wod.

EARLIER WINNERS

Admiral Lea—August Moon: Holds the Enemy (24-5) A.C.
Bandurria—Mary Vash: †Fiddle Faddle (5-1) CT.
Bongster—Lou's Victory: Lou's Drive (6-1) Rui.
○Benthos—Embassys Gal: Turo Bay (3-1) A.C.
Be Sure Now—Kay C Nan: Wandering Boy (13-3) Rui.
Dogherst—Charing Ray: Rayherst (5-1) CT.
Holtafire—Hollys Girl: Holly Fire (9-1) Lga.
○Hijo the Bull—Haystack: Hijo Hayo (1-1) LaM.
Jet Black—Waltz In: Two Step Kid (8-3) A.C.
Johns Joy—Gray Challenge: †Manie Blue (24-4) Aks.
*King's Evidence—Red Darter: Poniard (17-1) CT.
Last Round—Jellia Jamb: †Robin B. (16-2) P.M.
Life Policy—Fleurlea: Jim Lea (9-2) Rui.
*Limelight—Bimmie Lou: †Baffu (10-5) LaM.
Mr. Music—Little Less: †Western Music (25-7) Rui.
*Nirgal—*Ajanni: Scrumptious (28-4) Hol.
*Promethee—Ballerette: †Her Avenger (9-2) RaT.
Skelter—Acquisition: †Stellina (1-1) Lga.
*Sullivan—First Aid Kit: †G. Duggan (14-3) Hol.
Supreme Court—*Fair Safari: †Penelope (3-2) A.C.
Surrender—Tandis: Kianachta (10-1) CT.
Tavistock—Nogada: Great Don (3-3) Lga.
They Say—Lucky Adele: †Flying Judy (13-4) Rui.
Thymus—Onward March: Ordasen (11-2) RaT.

## Here and There's Brother

HEMPSTEAD HANDICAP, Belmont Park, June 28, $25,000 added, 3-year-olds and upward, 1½ miles, 2:28⅘, track fast.

DISPERSE, 111, c., 4 (King Ranch) ..... $17,712
*DON POGGIO, 125, c., 4, Los Curros—*Caracacha, by Baluarte (Gustave Ring) ..... 5,450
AIR MEDAL, 111, g., 4, Citation—Flying Start, by Whirlaway (D. E. Newton) ..... 2,725

Margins: ¾; 10; neck. Others, Nissequogue 112 ($1,362), Leix 108. Winning jockey, William Boland.

Disperse, winner of the first running of the Hempstead Handicap, was foaled at King Ranch in Texas in 1957, the year his full sister Here and There won the Alabama Stakes and died in a Saratoga stable fire.

Last year he finished third in the Belmont Stakes, and in 8 previous stakes attempts this season he had finished second in the Excelsior Handicap, third in the Edgemere Handicap.

Five runners came out for the 1½-mile Hemp-

DISPERSE, ch. c., 1957

| | | |
|---|---|---|
| Bold Venture | *St. Germans | Swynford / Hamoaze |
| | Possible | Ultimus / Lida Flush |
| MIDDLEGROUND, ch., 1947 | Chicaro | *Chicle / Wendy |
| Verguenza | Blushing Sister | Bubbling Over / Lace |
| Whirlaway | *Blenheim II | Blandford / Malva |
| | Dustwhirl | Sweep / Ormonda |
| SCATTERED, ch., 1945 | Caruso | *Polymelian / Sweet Music |
| Imperatrice | Cinquepace | Brown Bud / Assignation |

King Ranch, breeder and owner; Max Hirsch, trainer. Family No. 2.

| Age | Starts | 1st | 2nd | 3rd | Earned |
|---|---|---|---|---|---|
| 2 | 2 | 0 | 0 | 0 | $ 200 |
| 3 | 16 | 4 | 1 | 3 | 37,740 |
| 4(S) | 13 | 2 | 3 | 2 | 38,884 |
| Totals | 31 | 6 | 4 | 5 | $ 76,824 |

SCATTERED. 3, 26, 4, $80,275, 9.91. C. C. A. Oaks, Pimlico Oaks. 2nd Gazelle S. 3rd Autumn Day S., Marguerite S., Delaware Oaks. 6 foals:
52 HIDE AND SEEK (*Alibhai). Unraced. Pr.
53 CURSORY (Middleground). 6 wins 4-5.
54 HERE AND THERE (Middleground). 3 wins at 3. Alabama S. 3rd Acorn S.
56 SCARAMOUCHE (Middleground). 1 win at 3.
57 DISPERSE (Middleground). Stakes 1961.
59 HUMMING (Poised).

IMPERATRICE. 11 wins 2-4. New England Oaks, Fall Highweight H., New Rochelle H., Saratoga Test S. 2nd Beldame H. 3rd Searsdale H. 13 other foals:
SQUARED AWAY. 31 wins 3-10, $225,145. New Rochelle H., Interborough H., Autumn Day H., Paumonok H., Roseben H., Bay Shore H., Sport Page H., Armed H. Placed in 13 other stakes.
YEMEN. 8 wins 2-4. Hutcheson S. 3rd Churchill Downs H.
IMPERIAL HILL. 2 wins 2-3. Polly Drummond S.
IMPERIUM. 11 wins 3-4. Bing Crosby H. 2nd Solana Beach H. Sire.
Other winners: QUEENS MOON (pr.), BEL ESPRIT, MORNING WATCH, BLACK AMBER.
IMPERIEUSE. Placed at 3. Dam of Hi-Sag.
Unraced: NORTH RIVER (pr.), RARE JADE, ROCK IMP.

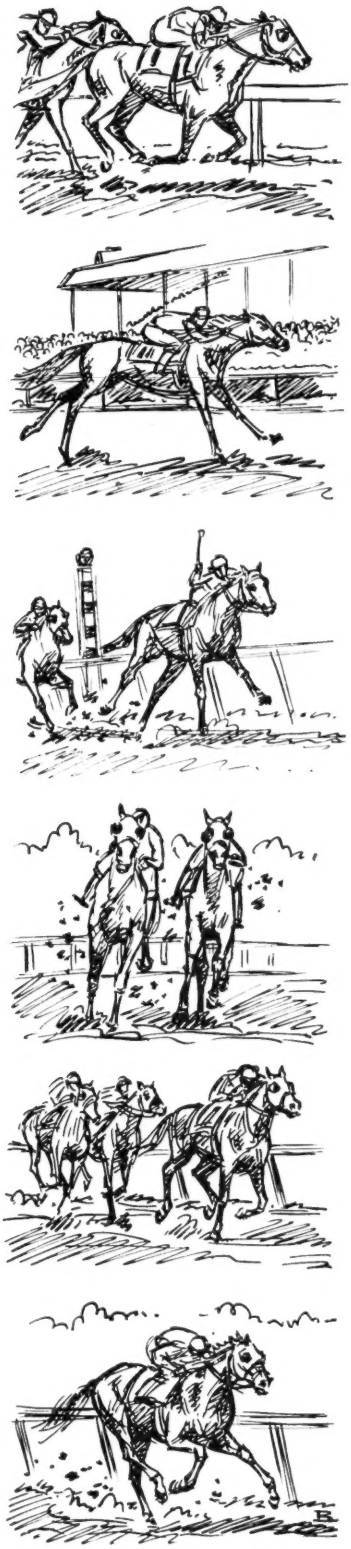

# SOLD IN 1960 WINNERS IN 1961

**It's early yet, but yearlings sold by Jonabell Farm and Jonabell Farm's clients last year at Saratoga are demonstrating top winning ability as 2-year-olds this year. For instance, take a look at the five 1961 juvenile winners below and the tracks where they have won.**

GANGBUSTER
**Aqueduct**
**2nd Youthful S.**

*MISS STOWAWAY
**Aqueduct**

LADY BRIGAND
**Monmouth**

LINVILLE
**Belmont**

RAFER
**Keeneland**

**Mrs. J. O. Burgwin, who will sell two colts this year, bred Gangbuster and Lady Brigand; Mrs. John R. H. Thouron who will sell three colts this year, bred *Miss Stowaway. The other two winners, Rafer and Linville, were sold for clients not selling this year.**

## — and on July 3
## JONABELL-BRED
# KOOTENAI

**WON THE MISTY ISLE HANDICAP AT ARLINGTON**

**The $20,000 added Misty Isle Handicap run at Arlington Park on July 3 tested the best 3-year-old fillies in Chicago. The winner was Jonabell-bred Kootenai, a daughter of the Jonabell stallion *Royal Vale and Incarnation, by War Relic. One of the outstanding yearlings to be sold at Saratoga this year by the Jonabell Stables is a handsome chestnut colt by Intent out of Incarnation, thus a half-brother to Kootenai. Come see him.**

## 27 TOP YEARLINGS TO SARATOGA
## AUGUST 8 AND 10

# *Jonabell Farm*

**MR. and MRS. JOHN A. BELL III, Bowmans Mill Road. Inquiries to 1410 Versailles Road, Lexington, Ky. Phone 3-0523**

From Spendthrift –

# *The Second Cover Horse in Four*

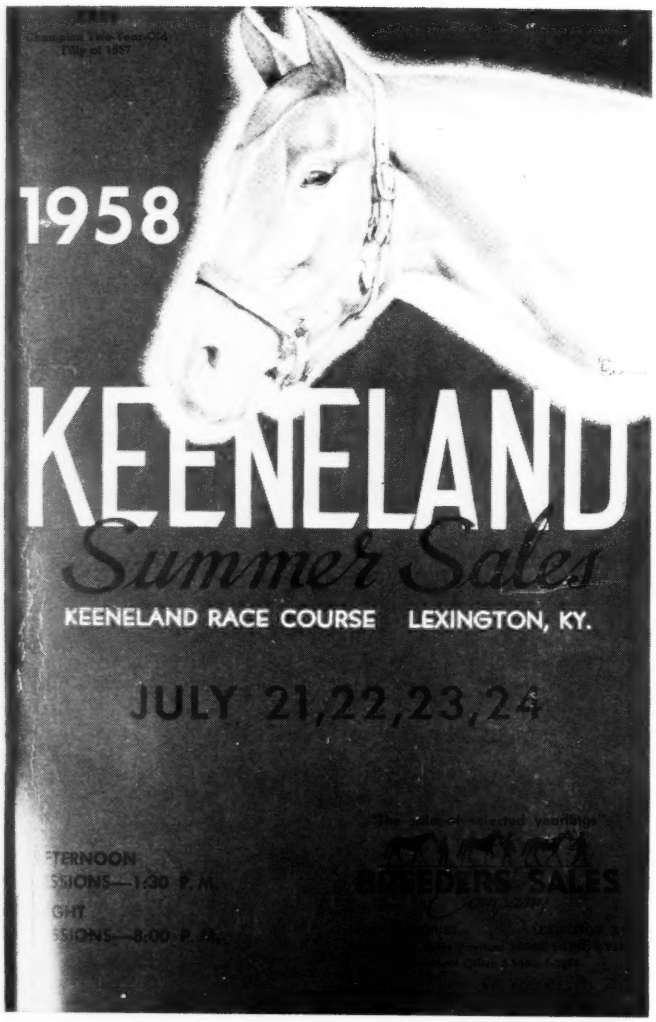


IT TAKES BOTH—proven ability of a pe
and proven ability of a farm to produce—co
thrift Farm has been raising and sending to
colors of other owners some grand horses.
Cover Horses on the Sales catalogue in the
Idun in 1958 and this year Garwol, one of
1960 stakes winners. Last year, too, the
won $985,079—a combination of totals fo
and the partnership of Leslie Combs II an
This year Spendthrift Farm will sell 25 ye
land—they continue to represent the sam
top breeding and built-in top performance
thrift yearlings are noted.

## LESLIE COMBS II

# our Years

y of a pedigree to produce
oduce—consistently. Spend-
ending to the races in the
d horses. Look here! Two
ue in the last four years:
one of Spendthrift's eight
oo, the Spendthrift-breds
totals for Leslie Combs II
os II and John W. Hanes.
l 25 yearlings at Keene-
he same high degree of
rmance for which Spend-

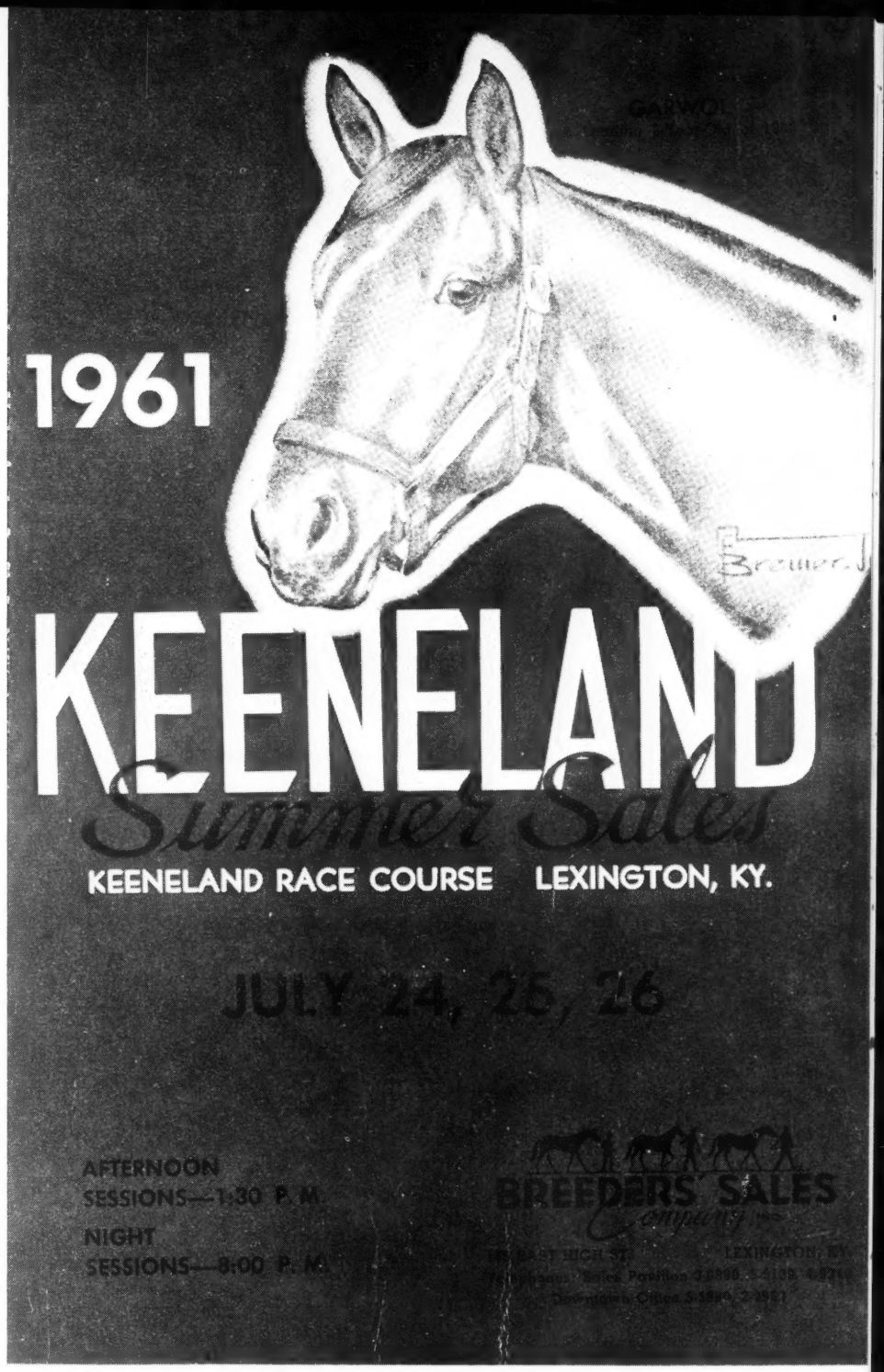


**KEENELAND • MONDAY NIGHT • JULY 24**

S II *Spendthrift Farm* IRON WORKS PIKE, LEXINGTON, KY.

stead, and the top-weighted *Don Poggio (125) was odds-on. The favorite overtook Nissequogue after 5½ furlongs, but Disperse (111) challenged in the early stretch and went ahead in the final furlong to win by three-quarters of a length. Second choice, he paid $13.50.

Scattered, from Whirlaway's first crop, was the second foal of the good race mare Imperatrice, which King Ranch bought for $23,000 at the 1946 Saratoga yearling auctions. She won the C. C. A. Oaks (at 1⅜ miles) and the Pimlico Oaks, and was second-ranking 3-year-old filly of her year.

Disperse was the fourth stakes winner by the 1950 Kentucky Derby winner Middleground, which now stands at King Ranch, Lexington.

## Will Ye Beats Winonly

ARCH WARD MEMORIAL HANDICAP, Arlington Park, July 1, $20,000 added, 3-year-olds and upward, 6 furlongs, 1:09⅘, track fast.

WILL YE, 112, c., 4 (George H. Willis) ..$12,600
WINONLY, 124, c., 4, Olympia—Sickle Sun, by *Sickle (F. W. Hooper) ..... 4,000
DRESS BLUE, 110, c., 4, Blue Admiral—Miss Oma, by Omaha (E. H. Gossett and B. Lampe) ..... 3,000

Margins: 1¼; 2; 2. Others, Clandestine 114 ($2,000), Roman Colonel 117, Matthias 118, Vital Force 108. Winning jockey, John Sellers.

Coming up from fifth place, Will Ye circled the field at the head of the stretch, wore down Dress Blue in the final furlong, and held off the favored Winonly to win by 1¼ lengths. The time, 1:09⅘, was three-fifths of a second slower than the track record. Will Ye, receiving 12 pounds from the runner-up, was fifth choice, and he paid $16.40.

Foaled March 30, 1957, at the Nuckols Brothers' Hurstland Farm, Midway, Ky., Will Ye was bred by Cincinnati attorney M. Froome Barbour, who

WILL YE, b. c., 1957

| | | |
|---|---|---|
| Roman | *Sir Gallahad III | *Teddy |
| | | Plucky Liege |
| | *Buckup | Buchan |
| | | Look Up |
| I WILL, b., 1944 | Haste | *Maintenant |
| | | Miss Malaprop |
| Breathless | Entwine | Chance Shot |
| | | *Roseway |
| Gallant Fox | *Sir Gallahad III | *Teddy |
| | | Plucky Liege |
| | Marguerite | Celt |
| FANCY NANCY, br., 1946 | | *Fairy Ray |
| | Mere Play | Fair Play |
| | | *Rosedrop |
| Day Play | Misty Day | *Fitzwilliam |
| | | Misty Morning |

M. Froome Barbour, breeder; George H. Willis, owner; W. D. Carroll, trainer. Family No. 14.

| Age | Starts | 1st | 2nd | 3rd | Earned |
|---|---|---|---|---|---|
| 2 | 4 | 1 | 1 | 0 | $ 2,900 |
| 3(S) | 14 | 7 | 2 | 1 | 42,000 |
| 4(S) | 12 | 3 | 1 | 3 | 25,400 |
| Totals | 30 | 11 | 4 | 4 | $70.300 |

FANCY NANCY. 3, 39, 2, $3,070, .43. 4 foals:
52 ROMORANTIN (Pinebloom). 15 wins 3-9.
55 AUNT PEPPER (I Will). 3 wins at 5-6.
57 WILL YE (I Will). Stakes 1961.
58 KATHY BARBOUR (I Will). 5 wins 2-3.

DAY PLAY. Unraced. 11 other foals, incl.:
BULL PLAY. 15 wins 3-7. $52,330. Ben Ali H., Churchill Downs H. 2nd Phoenix H., Crete H., Steger H. 3rd Clark H. Sire.
JET RAIDER. 22 wins 4-8.
GALLANT PLAY. 10 wins 3-7.
Other winners: HOLLYWOOD ZAR, WELL PLAY, DAY'S PROPHET.
Placed: REAL SPORT, LESHI (pr.).

sold the colt for $3,200 to the Clark Horse Agency at the 1958 Keeneland fall sales. Racing for George H. Willis, Will Ye at 2 broke his maiden in the last of his 4 races, and last year he won the Hutcheson Stakes and finished third in the Tri-State Stakes. This season he made 4 unsuccessful stakes attempts in Florida before moving to Chicago, where he earned fourth money in the Clang Handicap and was third to Winonly in the Meadowland Handicap, on June 19, his last race before the Arch Ward Memorial.

Fancy Nancy, the dam of Will Ye, again is in foal to I Will. The mare's foal of 1960, a colt by *El Khobar, was sold privately as a weanling by Barbour to the Nuckols Brothers, who have consigned him to the 1961 Keeneland summer sales. I Will, standing at Hurstland, has been represented by 2 other stakes winners.

## Filly's Cinema

CINEMA HANDICAP (first division), Hollywood Park, June 24, $50,000 added, 3-year-olds, 1¼ miles, 1:48, track fast.

BUSHEL-N-PECK, 117, f., *Khaled—*Dama II, by Dante (Rex C. Ellsworth) ..$32,675
SONGMAN, 111, c., *Princequillo—Bright Song, by Carrier Pigeon (C. V. Whitney) .... 10,000
DOUBLE LEA, 114, c., Renown—Teddy's Lea, by Sun Again (A Bar Stable) ..... 7,500

Margins: 1¼; ½; 4. Others, Aldershot 109 ($5,000), Romanzo 108, Fighting Felix 107, Sonofagun 111, Escalation King 112, *Walt Ray 107. Winner: Rex C. Ellsworth, breeder and owner; M. A. Tenney, trainer, Eddie Burns, jockey.

BUSHEL-N-PECK'S RACING RECORD

| Age | Starts | 1st | 2nd | 3rd | Earned |
|---|---|---|---|---|---|
| 2 | -- | -- | -- | -- | $ ----- |
| 3(S) | 5 | 4 | 1 | 0 | 56,250 |
| Totals | 5 | 4 | 1 | 0 | $ 56,250 |


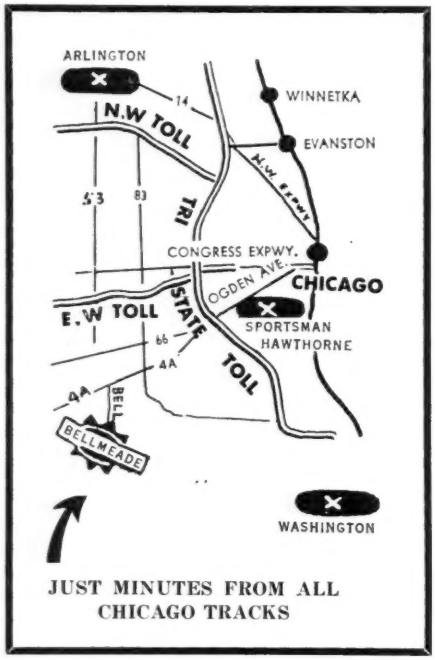


JUST MINUTES FROM ALL CHICAGO TRACKS

• BROODMARES
• YEARLINGS
• HORSES IN TRAINING

*. . . the* BEST *boarding facilities are at*

BELLMEADE FARM

. . . plenty of rich grass and shade for your mares and foals — yearlings broken or prepped for the sales — expert leg care for horses in training — at a location convenient to all Chicago tracks.

We also stand the promising young sire *Brecon Beacons, a stakes winning son of the great Owen Tudor and the three-time stakes producer Maiden's Choice. In his first crop of 12 foals, 2-year-olds of 1960, *Brecon Beacons has sired seven winners of 13 races. You are cordially invited to visit Bellmeade Farm, at any time.

*Bellmeade Farm*

Phone: Clearwater 7-2431
Lemont, Ill.

# HASTY ROAD–EGRETTA COLT – #61

A bay colt by Hasty Road—Egretta, by Ramillies. Egretta won the Betsy Ross S., Jeanne d'Arc S., Narragansett Nursery S., and all her foals are winners including Polymnia (New York allowance at 3, 1961) and Asgard (over $60,000 to date). Egretta is half-sister to Sun Egret (14 stakes) and to the dam of Parading Lady (Acorn S., etc.).

**PLUS 11 other top yearlings including a half-brother (by Revoked) to Stratman and Thither; a Double Day filly out of stakes winner *Tuna II; a half-brother (by Crafty Admiral) to Lindaway; others by *Windy City II, *Nasrullah, *Gallant Man, Summer Tan, Gun Shot, Intent, *Nahar II, and Traffic Judge.**

***Selling Monday Night, July 24, at Keeneland***

# Forest Retreat

**(Dr. Eslie Asbury)**

**For inspection at the farm call B. G. Hughes, Manager. Phone 452, Carlisle, Ky.**

**STAKES WINNERS BRED AT FOREST RETREAT**

ALABAMA
BROWNIAN
DETERMINE
ESPEA
FIRST REPEATER
INSOUCIANT
ISA
LEBKUCHEN
LINDAWAY
MATISSE
REVOKED
SPECULATION
YELLMANTOWN

When 18 3-year-olds were entered for the Cinera Handicap, Hollywood Park, with approval of the California division of the HBPA, split the scheduled $50,000 event into 2 divisions, doubling the added money. Bushel-n-Peck, the only filly entrant, drew into the first division. Carrying top weight of 117 pounds and conceding from 3 to 10 pounds of actual weight to her male rivals, she was favored at 3 to 2.

Bushel-n-Peck forced the pace of Double Lea to the far turn and took command at the top of the stretch. She appeared to hang slightly in midstretch, but came again and won going away. The time was 1:48.

Unraced at 2, Bushel-n-Peck this season won her first 3 races, including a track-record performance in the Honeymoon Stakes, in which she beat Rose O'Neill. In the Hollywood Oaks, she made the pace, but she bore out near the final turn, and Rose O'Neill slipped through on the inside and opened a length advantage. Deep in the stretch Bushel-n-Peck came again — but missed by a head. For the Cinema, her next race, she ran for the first time in a one-eyed blinker, in which her trainer had cut a slit.

*Khaled, standing at Rex C. Ellsworth's ranch at Chino, Calif., has 3 other stakes winners this year. Pedigree and family notes for Bushel-n-Peck were in *The Blood-Horse* of June 10, page 1144.

## Stronger Than Mr. America

CINEMA HANDICAP (second division), Hollywood Park, June 24, $50,000 added, 3-year-olds, 1⅛ miles, 1:47, track fast.

FOUR-AND-TWENTY, 126, c., Blue Prince—*Sixpence II, by Ballyogan (Alberta Ranches Ltd.) ---------- $32,175
MR. AMERICA, 122, c., Free America—Chinese Doll, by Silver Horde (V. H. Winchell Jr.) ---------- 10,000
WE'RE HOPING, 110, c., Turk's Delight—Real Hope, by War Jeep (H S C Stable) ---- 7,500

Margins: 4¼; head; 1½. Others, Olden Times 120 ($5,000), Mighty Mine 110, Speak John 112, Ballpoint 113, Indian Ali 110. Winner: Alberta Ranches, Ltd., breeder and owner; V. Glorioso, trainer; John Longden, jockey.

FOUR-AND-TWENTY'S RACING RECORD

| Age | Starts | 1st | 2nd | 3rd | Earned |
|---|---|---|---|---|---|
| 2 | 1 | 1 | 0 | 0 | $ 1,300 |
| 3(S) | 10 | 6 | 1 | 0 | 165,495 |
| Totals | 11 | 7 | 1 | 0 | $166,795 |

When the betting windows closed for the running of the second division of the Cinema Handicap, the mutuel pool of $460,503 was $28,406 less than it had been for the first division. The top-weighted Four-and-Twenty (126) was favored at 7 to 5, and Mr. America was second choice, at 23 to 10. The favorite was giving 4 pounds to Mr. America, which had beaten him in the recent Argonaut Stakes, and from 6 to 16 pounds to the other runners.

Jockey John Longden sent Four-and-Twenty to the front soon after the start, opening a 2-length lead along the backstretch. He eased the colt slightly on the final turn, then allowed him to open up again, winning by more than 4 lengths. The time of 1:47 was two-fifths of a second slower than the track record and a second faster than that of the first division.

Four-and-Twenty won the Santa Anita Derby in March, then was second in the Derby Trial Stakes and unplaced in the Kentucky Derby. Returned to California, he won the Will Rogers Stakes, defeating Olden Times by 1¼ lengths, then was unplaced in the Argonaut.

Pedigree and family notes for Four-and-Twenty, the first stakes winner by Blue Prince, were in *The Blood-Horse* of March 11, page 557.

## Late Bloomer

MILADY HANDICAP, Hollywood Park, June 22, $20,000 added, 3-year-olds and upward, fillies and mares, 1 mile, 1:34⅗, track fast.

MOUNTAIN GLORY, 113, 5 (Covert Ranch) -- $13,800
TRITOMA, 119, 5, Count Fleet—Blue Cloth, by Blue Larkspur (Mrs. C. M. Ring) ---- 4,000
*WIGGLE II, 120, 6, Rego—Sweet Nymph, by Beau Port (N. B. Hunt) ---------- 3,000

Margins: 6¾; ½; neck. Others, Perizade 114 ($2,000), Togetherness 115, Nushie 107, Darling June 124, Paris Pike 118, Nathleen 107, Linita 124, Taboo 117, Can't Sleep 109. Winning jockey, Pete Moreno.

Bred and owned by Covert Ranch, Mountain Glory just about paid her way during her first 3 seasons, in which she won 3 races and earned just under $14,000. This year, after 9 months away from competition, she returned to the races at Hollywood Park in May, winning her first 2 starts and earning more than she had in any previous single season. Her connections then sent her out for the Milady Handicap against the Hollywood Express Handicap winner Darling June and the Sequoia Handicap winner Linita, which shared top weight of 124 pounds and were first and second in the betting. Racing within 1½ lengths of the pacemaking Perizade, Mountain Glory moved to the outside on the final turn, took command entering the stretch, and drew off to win by nearly 7 lengths. The time, 1:34⅗, was a fifth of a second faster than the previous record for the event at its present distance. Mountain Glory paid $17.20.

Mountain Glory was the third foal of the useful race mare Stylish Air, which in her third year at the track won 7 claiming events, for prices between $2,000 and $2,500, and was claimed for $3,000 by George Brent in her final start, in December of 1950. George Covert bought the mare for $3,800 from Royal Oaks Farm at a mixed sale of Thoroughbreds at Hollywood Park in January, 1952. Mountain Glory was the sixth stakes winner by Anyoldtime, which stands at Oak Lane Farm, Camarillo, Calif.

MOUNTAIN GLORY, ch. m., 1956

| | | |
|---|---|---|
| ANYOLDTIME, b., 1948 | Eight Thirty | Pilate |
| | | Dinner Time |
| | Pharos | *Never Again II |
| | | Confidence |
| STYLISH AIR, b., 1945 | *Hunters Moon IV | Foxhunter |
| | | Pearl Opal |
| | Blue Breeze | Blue Larkspur |
| | | Blow Out |

| | |
|---|---|
| Friar Rock | |
| *Herodias | |
| High Time | |
| Seaplane | |
| Phalaris | |
| Scapa Flow | |
| *Ksar | |
| Listen In | |
| Foxlaw | |
| Trimestral | |
| Bruleur | |
| Pearl Maiden | |
| Black Servant | |
| Blossom Time | |
| *Blue Pete | |
| *Conine | |

Covert Ranch, breeder and owner; Noble Threewitt, trainer. Family No. 2.

| Age | Starts | 1st | 2nd | 3rd | Earned |
|---|---|---|---|---|---|
| 2 | 10 | 2 | 0 | 1 | $ 4,140 |
| 3 | 5 | 0 | 0 | 1 | 1,525 |
| 4 | 13 | 1 | 2 | 2 | 8,300 |
| 5(S) | 3 | 3 | 0 | 0 | 22,600 |
| Totals | 31 | 6 | 2 | 4 | $ 36,565 |

STYLISH AIR. 3, 60, 12, $23,580, 3.31. 3 foals:
54 GENTEEL (Kentyside). 9 wins 2-4, 4 wins at 7.
55 SPRING EDITION (Lodge Night). 3 wins 4-5.
56 MOUNTAIN GLORY (Anyoldtime). Stakes 1961.

BLUE BREEZE. 5 wins 2-4. 2nd California Lassie S. 13 other foals:
ALLIED GLORY. 3 wins at 2. California Lassie S. 2nd California Breeders' S. 3rd Senorita H. Dam of Magic Note.
STYLE PRINCE. 4 wins at 2. Haggin S. 2nd Hollywood Laddie S.
BLUE ALIBI. 7 wins 2-4. 2nd Santa Barbara S., Golden State Breeders' H. 3rd Arlington Lassie S. Dam of Blue Reading.
Other winners: STYLE PRINCESS (pr.), BLUE LEA (pr.), JET BLUE (pr.), RYAN-AWAY (pr.), BLUE KARIM.
BREEZY MELODY. Placed at 3.
Unraced: BLUETATION, JERRY'S OWN, SMOOTH CLIPPER.
BREEZE AGAIN. Unplaced at 3, 4. Producer.

**The 5-year-old Anyoldtime mare Mountain Glory, coming into her best form this year, won the one-mile Milady Handicap at Hollywood Park by 6¾ lengths.**

# Colts at Keeneland by Citation, Johns Joy, Bolero, Decathlon, *Royal Serenade

## Half-Brother To SW Faultless Maid

Dk. br. c., by JOHNS JOY—APACHE SQUAW, by Blue Swords. This colt is half-brother to **FAULTLESS MAID** (12 wins, $38,815 to 6, 1960, Queenston S., 2nd Vandal S., Star Shoot S., Selene S., 3rd Shady Well S., Bison City S.), Apache Brave (8 wins, $18,661) and Valerie J. (winner at 2, 1960). He is out of a winning half-sister to stakes winners **SHAWNEE SQUAW, ASOMBRO,** and six other winners.

**Hip No. 181**

## Half-Brother To SW Escargot

Ro. c., by BOLERO—MUSHROOM, by Peace Chance. This colt is a half-brother to 8 winners, including **ESCARGOT** (9 wins, n.t.r., 1¾ miles, 3:19 in Midsummer Hurdle H., North American Stp. H.), **Matruh** (7 wins, $28,650, 2nd Spalding Lowe Jenkins S.), **Kai Kai** (winner at 2, 3rd Princess Pat S., Astarita S.; dam of stakes-placed **Square Meal,** 3 other winners), etc. Out of half-sister to **TOP FLIGHT** (12 wins, $275,900, dam of SW **FLIGHT COMMAND),** etc.

**Hip No. 154**

## Half-Brother To Stakes-Placed Ok Chief; Out Of SW Royal Indian

Dk. b. c., by *ROYAL SERENADE—ROYAL INDIAN, by *Royal Gem II. This is the third foal out of **ROYAL INDIAN,** 3 wins at 2 and 3, Bay State Kindergarten S., 2nd Susan S., her first foal being stakes-placed winner **Ok Chief** (3 wins at 2, 1960, $14,565, 2nd Bashford Manor S., 3rd Hyde Park S.). Second dam, **FLYING INDIAN,** won Astoria S. (equaled track record, 5½ fur., 1:05⅖) and is dam of winners Winged, Tangamanga and General Custer.

**Hip No. 167**

## Out Of 3/4-Sister To War Admiral

Ch. c., by DECATHLON—EVENING SEA, by War Relic. First yearling to sell in the Tuesday afternoon session, this colt is out of a young three-quarter sister to the great **WAR ADMIRAL.** He is half-brother to the winners Constant Comment (at 2, 3, and 4, 1961) and Capt. Beau (at 3). Second dam, Brushup, produced in addition to **WAR ADMIRAL** five other winners and the dam of SW **BRADLEY,** and the granddams of SWs **BRUSH FIRE** and **LORD MIKE.**

**Hip No. 126**

## Out Of Winner Of 13 Races, $36,502

B. c., by CITATION—PIPING ARMS, by *Piping Rock. This colt is the second foal out of the good winner Piping Arms, 13 wins at 2 to 6, $36,502. Second dam, Carry Arms, produced the winners Sir Richard R. and Peppers O., and is a daughter of SW **MAID AT ARMS** (by Man o' War; 7 wins at 2 and 3, Pimlico Oaks, Alabama S., Maryland H., 2nd Jerome H., and dam of **SW ARMY GAME,** 17 wins at 3, 4 and 5, producer), etc.

**Hip No. 162**

**Selling Tuesday Afternoon, July 26—Keeneland Summer Sales—Barn 6**

**Rock Raymond Farm** • Downingtown, Pa. Mrs. Look Anderson, agent

(Mr. and Mrs. C. Earle Miller)

## Chicot, at 20 to 1

CHRISTIANA STAKES, Delaware Park, June 24, $20,000 added, 2-year-old colts and geldings, 5½ furlongs, 1:06⅗, track fast.

CHICOT, 116, c. (George D. Widener) ..... $18,450
SUNRISE COUNTY, 125, c., Summer Tan—Bellerine, by Sir Damion (T. B. Martin) 4,000
MERRY NEW YEAR, 116, c., *My Babu—Christmastide, by Pilate (Mrs. J. R. H. Thouron) ..... 2,000

Margins: head; ½; head. Others, Mamelot 116 ($1,000), Gangbuster 116, Princeegret 119, Stinson Beach 112, First Banker 125, Get Some More 116, Night Retreat 112, Greek Money 116, Poniard 116. Winning jockey, Michael Sorrentino.

Bred in Ireland by the late Major E. C. Doyle, a leading amateur steeplechase rider living in retirement in County Kildare, *Joodles was bought privately in 1954 by George D. Widener, chairman of The Jockey Club. Brought to the U. S. as a yearling, the filly at 2 was unable to stand training and she was sent to her owner's Old Kenney Farm, Lexington, where Chicot, her third foal, was born on May 12, 1959.

Chicot was beaten about 13 lengths in his first start, at Aqueduct on April 15, and trainer Syl Veitch waited 2 months before sending him against 9 other maiden colts and geldings in a 5½-furlong race at Belmont Park on June 13. Leading all the way, Chicot won by a nose in 1:06⅖, the same time as was posted by Battle Joined, in a race of the same conditions run earlier on the program. Delaware Park's Christiana Stakes was next and under the conditions Chicot carried 116 pounds, a concession of 9 pounds from the Juvenile Stakes winner Sunrise County and the Florida Breeders Futurity winner First Banker. Sunrise County was favored at 8 to 5, and Chicot went off at 20 to 1.

Starting the slowest of all, Chicot was in close quarters as he raced in tenth place for most of the first half-mile. He moved to the outside at the top of the stretch and closed rapidly, gaining nearly 5 lengths on the favorite in the last furlong to win by a head in a close 5-horse finish. The time, 1:06⅗, was 2⅖ seconds slower than Itsa Great Day's track record, set in last year's renewal.

*Joodles, barren since 1959, was bred this year to Warfare. Tom Fool, standing at Greentree Farm, Lexington, has 2 other stakes winners this year.

### CHICOT, b. c., 1959

| | | |
|---|---|---|
| TOM FOOL, b., 1949 | *Pharamond II | Phalaris |
| | | Selene |
| | Alcibiades | Supremus |
| | | *Regal Roman |
| | *Bull Dog | *Teddy |
| | | Plucky Liege |
| Gaga | Alpoise | Equipoise |
| | | Laughing Queen |
| | Nearco | Pharos |
| | | Nogara |
| *Royal Charger | Sun Princess | Solario |
| | | Mumtaz Begum |
| *JOODLES, ch., 1953 | Tiberius | Foxlaw |
| | | Glenabatrick |
| Julia | Fairlane | Tetratema |
| | | Ayrslave |

Erdenheim Farms, breeder; George D. Widener, owner; S. E. Veitch, trainer. Family No. 16.

| Age | Starts | 1st | 2nd | 3rd | Earned |
|---|---|---|---|---|---|
| 2(S) | 3 | 2 | 0 | 0 | $21,050 |

*JOODLES. Unraced. 3 foals:
57 YORKTOWN (Battlefield). 5 wins at 3. 2nd Louisiana Derby.
58 ON THE DOT (Eight Thirty). Unraced.
59 CHICOT (Tom Fool). Stakes 1961.

JULIA. Unraced. 8 other foals:
JULIA'S HAMLET. 2 wins at 2. Lancashire Nursery H. 3rd Rowley Mile Nursery H.
Other winners: MARSHALL ALEX, JULIAN, CROMWELL ROAD, BRIGHT DISGUISE.
Placed: ROYAL DRAGOON, DONORA.
NIGHT'S CANDLE. Unraced.

## The Strategy Worked

CONSTITUTION STAKES, Suffolk Downs, June 24, $10,000 added, 3-year-olds, $1\frac{1}{16}$ miles, 1:44⅘, track fast.

ORLEANS DOGE, 124, c., The Doge—Correo, by *Goya II (Resseguet and Weiner) ..... $7,195
AMBER RULER, 109, c., *Ambiorix—Dogged, by *Bull Dog (Resseguet and Weiner) ..... 2,214
SWIFT SANDS, 112, c., Swift Sword—Miche Mine, by *Miche (Mrs. V. Adams) ..... 1,107

Margins: 1; 2½; 6. Others, Hi Greco 112 ($553), Count Ripple 112, High Bush 115, Garden Fresh 110, Little Shooter 110. Entry: Orleans Doge and Amber Ruler (Resseguet and Weiner). Winner: W. L. Jones Jr., breeder; W. Resseguet, trainer; William Skuse, jockey.

ORLEANS DOGE'S RACING RECORD

| Age | Starts | 1st | 2nd | 3rd | Earned |
|---|---|---|---|---|---|
| 2 | 19 | 1 | 4 | 2 | $ 4,775 |
| 3(S) | 15 | 6 | 3 | 2 | 48,780 |
| Totals | 34 | 7 | 7 | 4 | $ 53,555 |

Due largely to Orleans Doge, which was conceding from 9 to 15 pounds to the other runners, the 2-horse entry sent out by Ben Weiner and William J. Resseguet was 1 to 2 for the Constitution Stakes. The strategy was for Amber Diver, a front-runner, to soften up the field for his come-from-behind stablemate.

Amber Ruler did his part—so well he nearly won the race. He pressed the pace of Swift Sands


# THE ONLY SPY SONG

# HIP NUMBER 314

A typical Spy Song filly (22 of Spy Song's stakes horses have been fillies) and a February foal. This filly is a half-sister to three good winners, all the foals of racing age from Diamond Lane, by Unbreakable. Diamond Lane won 9 races, placed 3rd in the Kentucky Oaks, and equaled a track record for 6½ furlongs at Keeneland. By a sire of top fillies and out of a running mare from a running family . . . don't miss the only Spy Song in the Keeneland Summer Sales.

*—and four other good ones*

**#275 Gr. c. Fisherman—Mistitled, by Prince Simon.** First foal from a good winning half-sister to stakes winners Cocopet (dam of SW Parapet, 2 to place in stakes) and Madam Jet.

**#278 B. c. Rejected—Ocean Crest, by Ocean Wave.** Half-brother to 4 top winners and out of a half-sister to the Rosedale Stakes winner Mrs. Punch. A hard-running family.

**#299 B. c. Intent—Your Nickel, by Solidarity.** First foal from a winning half-sister to 3 stakes winners: Patch ($65,950), Threesome ($69,750), and On the Move ($47,285).

**#311 Br. f. Crafty Admiral—Copa Crest, by *Jacopo.** Half-sister to stakes winner Benaber, 3 other excellent winners. Out of a winning half-sister to Mrs. Punch (Rosedale S.).

**Selling Wednesday Afternoon**
**at Keeneland**
**Barn A**

**T. OWEN CAMPBELL**

# *Ambiorix

*Ambiorix has ranked among America's leading 20 sires for the past seven consecutive years . . . one of every four of his foals is stakes class! A great sire of fillies, his daughters have won America's greatest filly and mare stakes: the Kentucky Oaks, C. C. A. Oaks, Delaware Oaks, Acorn Stakes, Alabama Stakes, Spinster Stakes, Matron Stakes, Alcibiades Stakes, to name only a few.

. . . and

## the only *Ambiorix filly in the Keeneland Summer Sales

## Hip No. 218–

A brown filly by *Ambiorix—Nayantara, by War Relic. The first foal from the top New York allowance winner Nayantara, a half-sister to four excellent winners including Copper Kettle, 11 wins and $50,125, placed in the American Legion and Brandywine Handicaps. The second dam is a winning half-sister to one stakes winner, two stakes placed winners, and one stakes producer. This is the family of stakes winners Floral Park, Paragon, Sweep Park, etc.

## Selling Tuesday Night – Barn A

## Consigned by Estate of Lawrence E. Jones

and opened a clear lead in the stretch. Orleans Doge, which had fallen about 15 lengths behind on the backstretch, finally began to gain momentum on the far turn. Threading his way between horses, he rushed by Swift Swords and Amber Ruler deep in the stretch and won by a length in 1:44⅘, 2⅕ seconds slower than the track record.

Orleans Doge, winner of the Chesapeake Stakes at Laurel and the Tomasello Memorial Handicap at Suffolk Downs, was beaten a head by Hitting Away in the Leonard Richards Stakes at Delaware Park on June 17, his last race before the Constitution.

The third foal of Correo, a half-sister to the stakes winners Daily Dip, Dooly, and Jazz Baby, Orleans Doge was sold for $12,700 to Weiner and Al Saucier by Warner L. Jones Jr. at the 1959 Keeneland summer sales. Jones has consigned Orleans Doge's yearling half-brother, by Swoon's Son, to the 1961 Keeneland summer sales. The Doge, standing at Carter Thornton's Threave Main Stud, Paris, Ky., has one other stakes winner this year. Pedigree and family notes for Orleans Doge were in *The Blood-Horse* of April 22, page 864.

## Other Stakes

CONNAUGHT CUP HANDICAP, Woodbine, June 14, $10,000 added, 4-year-olds and upward bred in Canada, $1\frac{3}{16}$ miles, 1:43⅕, track fast.

HIDDEN TREASURE, 124, c., 4, Dark Star—Ratine, by *Bahram (Bill Beasley) ..... $6,250
BROWN PANTHER, 108, h., 5, Our Scholar—Rugged Cross, by Gallant Fox (Stafford Farm) ..... 2,500
NEW PROVIDENCE, 126, h., 5, Bull Page—*Fair Colleen, by Preciptic (Windfields Farm) ..... 1,500

Margins: 1½; 2; 6½. Others, Our Sirdar 117 ($1,000), Book Master 114, Bulpamiru 113, Quintain 111. Entry: Our Sirdar and Bulpamiru (Shermanor Farm). Winner: W. R. Beasley, breeder; R. S. Bateman, trainer; Patrick Remillard, jockey.

HIGHLANDER HANDICAP, Woodbine, June 17, $10,000 added, 4-year-olds and upward, 6 furlongs, 1:09⅕ (equals track record), track fast.

*ANITA'S SON, 123, h., 5, Krakatao—Anita, by Rodosto (Lanson Farm) ..... $6,525
STRONGBOY, 119, h., 5, Phalanx—Mighty Dobree, by Mighty Story (J. E. F. Seagram) ..... 2,500
FIRST MINISTER, 116, h., 5, Primate—Dou Doula, by Wise Counsellor (Lanson Farm) ..... 1,500

Margins: 3¾; neck; 2. Others, Reactor 120 ($1,000), Handshake 113, Cyprian Cat 116, Moony 127, Windsor Field 115. Entry: *Anita's Son and First Minister (Lanson Farm). Winner: A. N. G. Reynolds, breeder (in Ireland); A. H. Warner, trainer; Hugo Dittfach, jockey.

KING EDWARD GOLD CUP HANDICAP, Woodbine, June 24, $10,000 added, 3-year-olds and upward, $1\frac{1}{16}$ miles on the turf, 1:44, track firm.

*GREEK SOVEREIGN, 116, h., 5, Grey Sovereign—Bridge of Hellas, by Mickey the Greek (Mrs. H. L. Natheson) ..... $6,950
PROMPT HERO, 118, g., 5, Noble Hero—Attention Miss, by Attention (P. Del Greco) ..... 2,500
*ANITA'S SON, 123, h., 5, Krakatao—Anita, by Rodosto (Lanson Farm) ..... 1,500

Margins: nose; 1½; ½. Others, *Grey Monarch 119 ($1,000), Purple Bow 105, *Calais II 115, *Die Hard 115, Amber Morn 118, *Gyere Gyuri 115, Moony 127. Entries: *Die Hard (S. Rotenberg), *Gyere Gyuri (F. Berla), and Moony (Gian and Tosch); *Anita's Son and *Calais II (Lanson Farm). Winner: W. Evans, breeder (in England); C. F. Chapman, trainer; J. R. Adams, jockey.

GEORGE BRANDEIS MEMORIAL HANDICAP, Ak-Sar-Ben, June 17, $12,500 added, 3-year-olds and upward, 1⅛ miles, 1:49⅖ (new track record), track fast.

TRY IT, 109, h., 6, *Endeavour II—Miss Nebraska, by Omaha (Mrs. D. R. Thompson) ..... $7,884
CHASE EDDIE, 115, g., 4, Eddie Welch—Paper Chase, by *Beau Pere (Mr. and Mrs. E. Swenson) ..... 2,628
REDBIRD WISH, 116, g., 5, Papa Redbird—Fond Wish, by He Did (M. H. Van Berg) ..... 1,576

Margins: 3; 1½; 1½. Others, Spring Broker 119 ($657), Dixie Hill 115, Mirtaugh 114, Spicy 116, Auctioneer 107. Entry: Redbird Wish and Spring Broker (M. H. Van Berg). Winner: Mrs. D. R. Thompson, breeder and owner; D. R. Thompson, trainer; D. Hall, jockey.

PRAIRIE BELLE STAKES, Arlington Park, June 26, $10,000 added, 2-year-old fillies bred in Illinois, 5 furlongs, :58⅗, track fast.

ISLAND BELLE, 110, Hueso—Batavia Belle, by Spy Song (J. E. Hughes) ..... $10,550
CHUCKLE LUCK, 113, Woodchuck—Stock Exchange, by Platter (J. F. Parnell) ..... 2,000
NICKETTA, 110, Blonde Dude—Born Winner, by *Radiate II (N. Guarino) ..... 1,250

Margins: 7; neck; 3½. Others, Plum Duff 113 ($750), Polly Clover 114, Illinois Baby 112, Choir Girl 111, Field Dust 111, Moody Mary 113, Dormai 113, Boxing Whiz 110, Pilates Glory 114, Teador 113, Milano Jean 110, Helio Toy 110, Dorgia 110, Our Josie 114, Stage Idol 114, Lady Dude 110, Entry: Polly Clover and Field Dust (W. J. Schmidt). Winner: J. E. Hughes, breeder and owner; G. Ballenger, trainer; Robert Nono, jockey.


# *AMBIORIX colt

# POLYNESIAN colt

## TWO COLTS OUT OF YOUNG STAKES PRODUCING MARES

Two bay colts, both outstanding individuals, both by leading sires, both out of young mares which have produced stakes winners from their first three foals to race.

Hip number 223 is a full brother to Polamby, winner of the Astarita Stakes, Firenze Handicap, placed in six other stakes, and $126,415. He's a March foal, by *Ambiorix—Polnettie. Hip number 203 is a half-brother to stakes winner Lady Yolande, out of a stakes winning half-sister to stakes winner High Frequency. Also a March foal, this colt is by Polynesian—French Lace.

These two top colts will sell Tuesday night in the Keeneland Summer Sales. They may be inspected at Barn A.

**KEENELAND — TUESDAY NIGHT — BARN A — NED BRENT**

# *Ballydam Colt

**Ch. c., *BALLYDAM–LIP ROUGE, by *Mahmoud**

**Half-Brother To**

**SWs BRUSH FIRE and LORD MIKE**

This handsome son of ***BALLYDAM** is a half-brother to **BRUSH FIRE** (8 wins at 2, 3 and 4, 1961, $70,441, Select H., Gravesend H., 3rd Delaware Valley S., Suffolk Downs S., Saranac H.), **LORD MIKE** (9 wins, 2 to 5, 1961, $28,-132, Fair Hill Stp. H., Charles L. Appleton Memorial H.), Pretty Shoes (winner at 2, 1960) and Miss Jezebel (placed at 2 and 3). **(Hip No. 11).**

## Selling Monday Aft., July 24, Keeneland Summer Sales

*Consigned by*

## *Echo Dell Farms*

*(Mr. and Mrs. Samuel F. Pancoast)*

Downingtown, Pa. MRS. LOOK ANDERSON, Agent Ocala, Florida

# 41st SARATOGA YEARLING SALES

**August 7 through 11 nightly**

Hianne
Ralda
*Breath of Spring
*Arousal
Castle Tower
*Nasretta
*None Fairer
Dark Display
Djellaba III
Highland Fling
Pegeen
My Emma
Say Blue
Granule
Bluebility
*Grey Satin
La Franza
Miss Doreen
Social Side
Trisong
*Dorothea II
*Trackabu
Noticing
Straight Verse
Bink
Nancy Bayne
Spanish Cream

FASIG-TIPTON-CO. NEW YORK

**Fasig-Tipton Company**

HUMPHREY S. FINNEY, Pres.
JOHN M. S. FINNEY, Gen. Manager

## of Saratoga Yearlings which are Winners and/or Stakes Producers

# 1st

Miss Blue Jay
Breezy Louise
Millet
Reighoma
Casual
*Garden State
Besieged
Vinina
*Greenway
Keynote
Mermaid
*Nonsense II
Tatula
*Adversaria
Cheboygan
Happy Birthday
*La Sylphide
*Naval Glory
*Stream of Gold II
Garden Party
Guayana
Trying
Bell Song
Sweep In
Spaghetti
Nola Hash
Tien Lan

*Pin Stripe
Paragreal
March Schola
*Bally Blue II
*Khadija
Best Boots
Flit
C'est Tout
Almahmoud
I'm Sandy
Lump Sugar
O'Alison
Wee Nip
Allie's Pal
*Downhill Only
Lady's Delight
M'Dearsy
Shady Tune
Sweet Dream
*Chanty
Legendra
Gala Fete
*Zante
Future Policy
*Burning Bush
Occupancy
Gemerald

## FOR CLASSIC PERFORMANCE

**pny, Inc.**

3 East 48th St.
New York 17, N. Y.
MUrray Hill 8-1897

# OBITUARY

## Howard Bruce

Howard Bruce, 81-year-old banker, industrialist, and member of The Jockey Club, died in Johns Hopkins Hospital on Saturday, June 17, as a result of a cerebral hemorrhage suffered 2 days earlier.

Former owner of Belmont Farm, a 1,000-acre nursery in Howard County, Md., Mr. Burke bred the stakes winners Acautaw and Jay Jay in the early 1930's. He had sold Belmont several months ago to his cousin, David K. E. Bruce, American ambassador to the Court of St. James.

Born in Richmond, Va., Mr. Bruce was graduated from Virginia Military Institute. He was president and chairman of the Baltimore National Bank, a director of the Baltimore and Ohio Railroad, and owner of the Bartlett Hayward Company. He was also a director of the Martin Company, the Maryland Casualty Company, the United States Lines, and the Federal Reserve Bank of Richmond.

Mr. Bruce held the Distinguished Service Medal for service as Director of Materiel for the Army's service force in World War II.

**LEARN** Auctioneering. Free catalog. Missouri Auction School, Box 8466-X10, Kansas City 14, Missouri.

## INFLATION

In 1948, when the offspring of *Bull Dog reached a lifetime total of $4,000,000 in earnings, the Coldstream Stud stallion established a world record and surpassed the total credited to his full brother *Sir Gallahad III, which also reached the $4,000,000 total in 1948. Man o' War had held the record for a while, and before that the first-money-only total credited to the offspring of St. Simon in Great Britain and Ireland had stood as a world record for many years.

The list of leading sires on page 94 of this issue includes no fewer than 13 stallions whose get had earned more than $6,000 in North America alone by the end of 1960.

Bull Lea, son of *Bull Dog, held the record, with a total of $12,419,704. *Alibhai had $10,282,166; *Heliopolis, $10,067,654; *Nasrullah, $9,373,401; *Princequillo, $9,114,450; *Mahmoud, $7,934,966; *Khaled, $7,433,595; War Admiral, $7,094,942; *Blenheim II, $6,706,698; Roman, $6,636,013; Eight Thirty, $6,410,799; Count Fleet, $6,385,295; Discovery, $6,024,964.

## NEWS OR NOT

*(Continued from page 79)*

Breeders of Kentucky was to promote Kentucky-bred horses on a national level and to improve the sport's public image at home. He said that he had opened an office at the track, had opened a bank account, had hired a secretary (Mrs. Maxine Lloyd), had sent letters introducing the organization to 125 Turf editors throughout the country, and had planned an initial advertising campaign. He will send stories about Kentucky-bred horses to major newspapers over the country, and he will keep Kentucky editors abreast of news and informed of the sport's contributions to the state's economy. He will follow political trends in Kentucky and will maintain a close vigil in Frankfort.

Having explained his plans for Thoroughbred Breeders of Kentucky, he asked the group whether it considered the program worth pursuing. He received scattered applause and several endorsements.

He explained that he would need $20,000 to carry the program through its first year. Since $10,000 already had been subscribed, he hoped to sell 100 additional memberships for $100 each.

Blank checks and application forms were offered to any who wished to become members, and 9 signed up on the spot. Many others pledged to remit by mail.

# by the sire of DR. MILLER

### FULL BROTHER TO GOLF ACE

**#221 Dk. b. or br. c. by Escadru—Pinafore, by Epithet.** Full brother to Golf Ace (Won Wood Memorial, disqualified and placed 2nd, 2nd Flamingo S.), Estival (New York allowance at 2, 3, 4, 1961), Fleet Ruler, half-brother to three other winners, all the foals from Pinafore.

### HALF-BROTHER TO TRUCHA

**#232 Ch. c. by Escadru—Super Child, by Supremus.** Half-brother to stakes placed Trucha (6 wins, 3rd Narragansett Nursery S.), Connie-Jo ($23,303), three other excellent winners. Out of a daughter of Angel Child, a half-sister to stakes winner Renaissance. Family of Case Ace, Sweetheart, etc.

### HALF-BROTHER TO UR-MIA

**#230 Ch. c. by Escadru—Stagestruck, by Amphitheatre.** Half-brother to stakes placed Ur-Mia (2 and 3, 1960), Mock Buster (winner 3 and 4, 1960), and full brother to Appreciation (winner 2 and 3, 1961, at Hialeah, New York), all the foals from Stagestruck. Family of Lady Maryland ,etc.

### MAUD MULLER'S FAMILY

**#210 B. f. by Escadru—July, by Good Goods.** Full sister to Summer Rules ($7,295 at 2). Half-sister to Summer Blues ($25,785), three other top winners. Out of a daughter of Summer Day, a producing full sister to Chic Maud, and half-sister to four other stakes winners from the great Maud Muller.

SELLING AT KEENELAND—TUESDAY NIGHT—BARN 8

**THOMAS PIATT BROOKDALE FARM**

Spurr Pike Lexington, Kentucky Phone 4-4871

# ONE OF THE GREAT COLTS AT KEENELAND

## BY ENGLAND'S LEADING SIRE *Court Martial

## OUT OF CHAMPION 2-YEAR-OLD FILLY Leallah

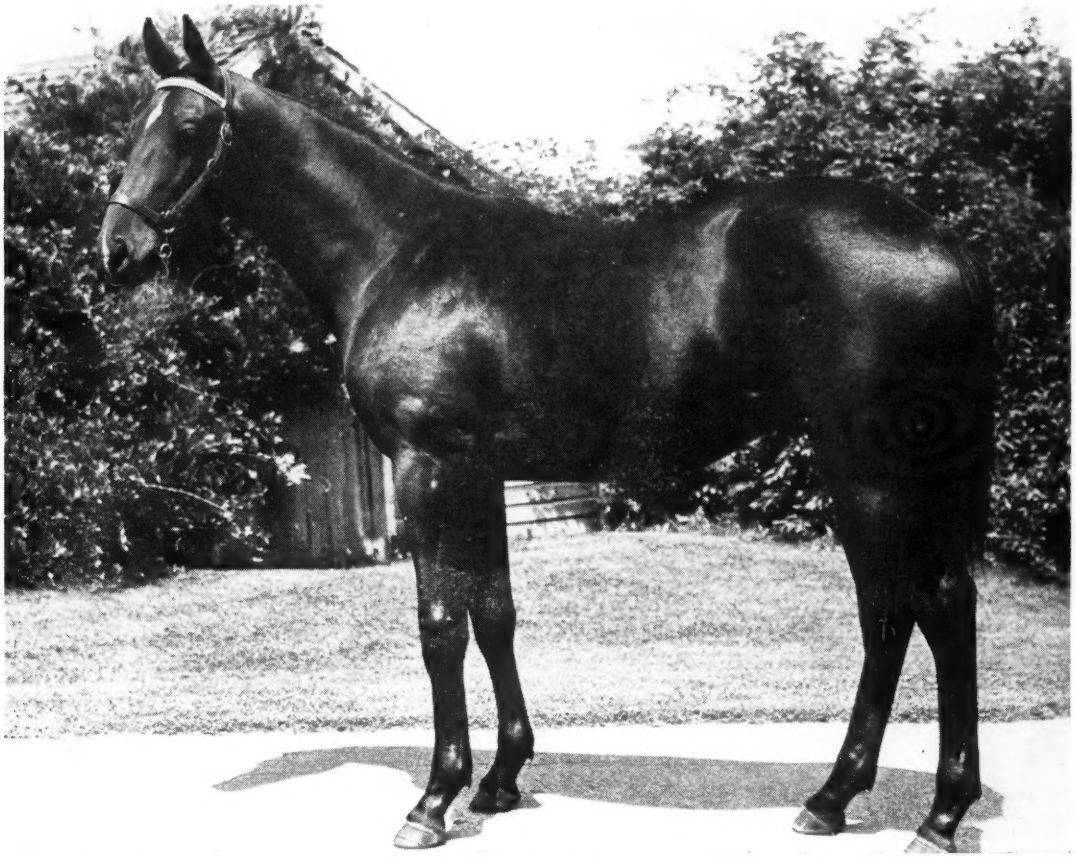

#272—By England's great sire of 2-year-olds, *Court Martial was five-time leading sire of juveniles in England. This colt is the first foal from the champion filly Leallah, winner of $152,784 at 2 and 3, and twice winner in record times. Leallah is by *Nasrullah.

**ALSO SELLING**

**#259—Ch. f. by To Market—Fighting Vixen**
Out of a daughter of Colosseum, ancestress of Leallah, Lea Lane, Rose Bower, Bourbon Prince.

**#302—B. c. by Pet Bully—Boldness**
Out of a half-sister to Antagonism.

**#304—Dk. b. f. by *Our Love II—Carmen**
Out of a daughter of Colosseum, ancestress of Leallah, Lea Lane, Rose Bower, Bourbon Prince.

**#309—B. c. by *Tulyar—Coloullah**
Out of a daughter of Colosseum, ancestress of Leallah, Lea Lane, Rose Bower, Bourbon Prince.

*Wednesday Afternoon, Barn B*

**PARIS** Charlton Clay **KENTUCKY**

# A Policy Strictly Adhered To Produced a Whopping $180 Pay-Off

## By Robert Hebert

LOS ANGELES. Some years ago Hollywood Park's late and respected presiding steward, Wendell P. Cassidy, conceived the idea of splitting entries for wagering purposes in stakes, in cases where horses had the same trainer but were owned by different interests.

It was an excellent thought for racing in California, where it seemed that half a dozen trainers controlled a disproportionate number of the best horses, and it was especially useful in the summertime, when the talent was often spread thin in stakes races. If the field was a short one, with only 5, 6 or even 7 horses in the race, the fans had a few more horses to wager upon.

For the 20th running of the Vanity Handicap, however, there was no such problem. Fourteen fillies and mares were entered, and 13 started.

Even before Darling June was declared at noonday, stewards had determined to split trainer Noble Threewitt's 3-horse entry of Covert Ranch's Mountain Glory, Dr. and Mrs. T. M. Brown's Perizade, and Mrs. Leslie Fenton's Nathleen, even though it meant creating a mutuel field in order to do so. One of trainer Threewitt's horses, Nathleen, was put into the mutuel field.

Hollywood Park officials said, by way of explanation, that it had become the policy of the track to split entries in stakes, and they meant to do it, whether or not the occasion required it.

It so happened that Threewitt's horses ran 1-2, which was perfectly all right, but the winner was the longest shot in the race, a speed-burning mare named Perizade. The 46,376 fans let her go off at $180.60 for $2, the seventh-highest payoff in Hollywood Park's history, and the largest ever in a stakes race at the track.

Half a length behind her at the wire was Mountain Glory, the second choice in the wagering at 3.10-1. Solid Thought was third, with the 1.10-1 favorite Bushel-n-Peck, which had beaten colts in the Cinema Handicap the week before, next to last.

Dr. and Mrs. Brown, of course, didn't complain. Mrs. Brown, who used to be Mrs. L. A. Buchanan, is the breeder of Perizade — a name she borrowed from *Arabian Nights*. Perizade's dam is Nashara, and she, too, got her name from *Arabian Nights*. A bay daughter of *Princequillo, Perizade was conceived in Kentucky and foaled in California, at Three Rings Ranch in Beaumont.

Dr. Brown retired from the Canadian Army medical corps with the rank of colonel. The Browns now make their home in Rancho Santa Anita Oaks, in Arcadia, and it would be difficult to find a more popular couple in California racing.

Last year, when Perizade was having some ankle trouble, the Browns decided to retire her, and sent her to the court of *Indian Hemp. Of all the maiden mares that were bred to the stallion that season, Perizade was the only one which did not get in foal. Last June she was returned to the races and joined Threewitt's stable at Del Mar, where she won the Palomar Handicap. She was fourth in the recent Milady Handicap at Hollywood Park.

Perizade went right to the front at the start and never relinquished her lead, despite repeated challenges from *Wiggle II, Mountain Glory, and the 3-year-old Bushel-n-Peck.

Bushel-n-Peck, away more slowly than usual, worked her way between horses on the backstretch, and as she swung into the far turn she went to the rail to challenge. But Perizade was in front of her, and *Wiggle II was at her side, so that she had nowhere to go. Willie Shoemaker took back, and when Bushel-n-Peck finally had clear racing room, she had nothing left. Shoemaker said that she was struck in the eye with a clod of dirt rounding the first turn, and practically jumped in the air. It must have bothered her throughout the race, for she had been coming on strongly through the stretch in all her other starts.

At about the moment that Bushel-n-Peck dropped back, *Wiggle II weakened, permitting Perizade to open a lead of almost 2 lengths. Her only serious rival at this point was Mountain Glory, and it was a race between them from the head of the stretch to the wire.

Tired from her pacemaking efforts, Perizade bore out slightly during the drive, but she did not seem to interfere with Mountain Glory, which closed gradually on the outside. The latter's jockey, Pete Moreno, lodged a claim of foul, however, saying that from the eighth-pole to the wire Perizade drifted out, causing Mountain Glory to shy from the flailing action of Alex Maese's whip. Stewards, after reviewing the movies, let the result stand as official.

From the top of the stretch to the wire, Mountain Glory closed about a length, but Perizade held a half-length margin at the finish, going the mile and a furlong in 1:48⅗. Bushel-n-Peck had captured the Cinema the week before in 1:48 for the same distance.

All fractions in the Vanity were Perizade's — a quarter in :22⅗, half in :46, 6 furlongs in 1:09⅕, and a mile in 1:35⅖.

A major disappointment was the performance of Geechee Lou, which had arrived from the East only a few days before the race. Given top weight of 122 pounds, Geechee Lou trailed the field to the stretch, then beat Paris Pike, Bushel-n-Peck, and Nushie.

**Perizade, 1 of 3 horses saddled by Noble Threewitt for the Vanity Handicap, scored by a half-length over stablemate Mountain Glory. The 3 did not run as an entry, however, and Perizade paid a whopping $180.60 to her supporters.**

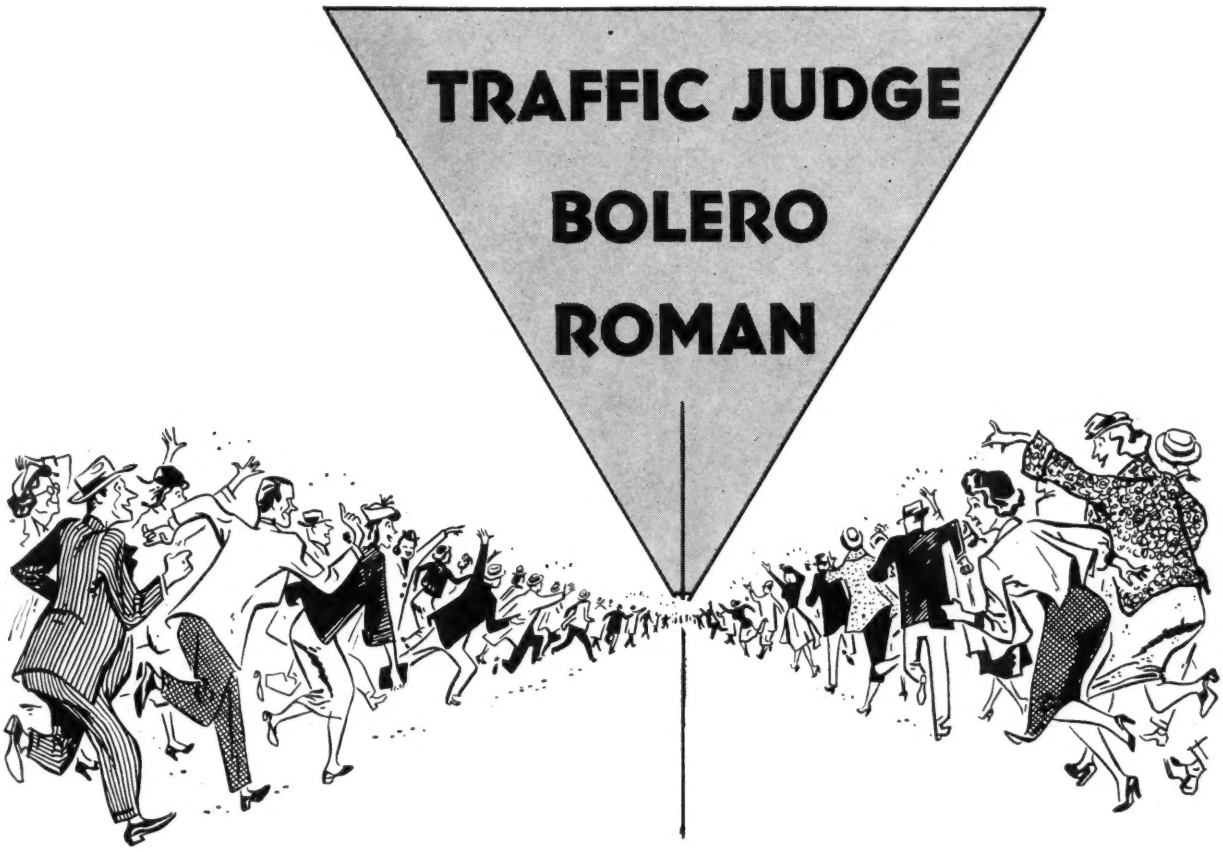


# *Worth hurrying for*

**Hip No. 258: B. f. by Traffic Judge—Femme Noire, by Unbreakable.** Half-sister to four winners and out of a half-sister to Perida (Fashion S.), Adaptable ($122,004), Black Polly (dam of Polynesian), and Taj Bibi (dam of Papa Redbird). Traffic Judge's first crop is racing this year and he has already sired six 2-year-old winners including stakes placed Green Ticket.

**Hip No. 287: B. c. by Bolero—Slave, by Roman.** Here is a cross of two of America's greatest speed sires: Bolero and Roman. This colt is the first foal from the young Slave, a daughter of Femme Noire, a producing half-sister to stakes winners Perida and Adaptable and to the dams of the top race horses and successful sires Polynesian and Papa Redbird.

**Hip No. 297: B. f. by Traffic Judge—Waygal, by *Sir Gallahad III.** Waygal placed in the Delaware Oaks, Cinderella H., Cleopatra H., Princess Doreen S., Modesty S., and has produced four good winners and two stakes class producers. Waygal is a half-sister to stakes winners Bolingbroke, Whiffenpoof, Thataway, and to the dam of stakes winner Beachcomber.

**Hip No. 313: B. f. by Roman—Deserted, by *Nasrullah.** First foal from Deserted, a good winning daughter of *Nasrullah. Deserted is a half-sister to stakes winner Desert Way and six other top winners. The next dam is the grand English Oaks winner Brulette, stakes producer, ancestress of many stakes winners, and a full sister to the French Derby winner Hotweed.

*Wednesday Afternoon at Keeneland — Barn C*

**Versailles** *Pin Oak Stud, Inc.* **Kentucky**

# Steve Brooks

*(Continued from page 86)*

Mr. Wright was down there, he thought he'd like to have his colors in the race. So he asked B. A. and Jimmy to ship Ponder down there, although none of them thought Ponder had much of a chance. He paid 15-1, I think."

"Since then I've ridden lots of good horses. I know I've got the reputation of being a stick rider, but even if it looks like I'm beating a horse pretty good, I'm not. I won a race in Chicago with On-and-On, and somebody in the press box wrote that he kept count and I hit the horse 50 times in the race. Well, he must have counted every time I waved the stick at On-and-On. What really happened was that Jimmy Jones and I had found out that the horse had been lugging in badly at the break. So I hit him left-handed for a sixteenth of a mile down the backstretch. As soon as he settled down, I put the stick away and never did anything but wave it at him, and he just breezed by his field and broke the track record for 6 furlongs.

"I never hit a horse to hurt him, just to sting him and let him know he's supposed to be running and not loafing. And I never carry a whip in the morning. When I work a horse, I might hit him with my hand, but I want him to know when he sees the whip that it's for real.

"See Freddy, my nephew, out there? That boy's gonna be a good rider real soon. Looks like he's 11 years old, but he's really 15. Been riding since he was 4 and been breaking Shetlands back home in Goodland, Kansas, for years. I asked the stewards if he could come with me and gallop horses in the morning, but they won't let him until next year. He's already galloped on a pony beside Sun Glint. But what I'm trying to say is, after I teach him everything I can, the last thing he'll get is a whip."

How long will 38-, 39-, or 40-year-old Steve Brooks keep adding to his total of over 3,600 winners?

"As long as I can do justice to a man's horse," he said. "Then I'll train. Had a few training offers already, but riding has been good to me, and I want to keep on. My only regret is that I didn't start saving my money sooner. But I made the mistakes a lot of kids who never had any money made. Of course, I'm okay now. Guess I'd keep on riding for nothing if I could afford it.

"When I start training, I won't work my own horses, though; Mr. Hodgins told me a long time ago I'd see very few successful trainers who did. I've watched since he said that, and he's right. Of course, I'd maybe get on one particular problem horse once in a while, but when you're on a horse in the morning, sometimes you start imagining things that really aren't."

**Batter Up, ridden confidently by Hedley Woodhouse, upset favored Cicada in the Colleen Stakes. The daughter of Tom Fool now has won 3 of her 4 races.**

## HIGH HAT

The young Aga Khan's noted gray filly Petite Etoile, 4-to-11 favorite for the Aly Khan Memorial at the Alexandra Park course, London, on July 4, was beaten into second place by Sir Winston Churchill's 4-year-old High Hat, which won by 2 lengths. Col. J. D. Brayley's 6-year-old Dairialatan, by Pardal, was third.

High Hat, which ran the 1½ miles in 2:32⅘, is a chestnut colt by Hyperion out of Madonna, by Donatello II. Madonna, which was narrowly beaten in the Cheveley Park Stakes, is also the dam of the Stewards' Cup winner Tudor Monarch.

## THE GREAT CIRCLES

Dead Center, which defeated Harbor View Farm's excellent grass horse *Wolfram in the Bowling Green Handicap at Belmont Park on June 21, was from the third crop by Great Circle (1947, *Beau Pere—Hemisphere, by *Blenheim II), which entered the stud in 1954 at Duval Headley's Manchester Farm, Lexington, and stood there through the 1958 breeding season. Asked by *The Blood-Horse* to account for the stallion, John de Blois Wack, who had owned the horse when he stood in Kentucky, replied:

"Great Circle had been shipped to California after the breeding season of 1958, and he stood for the season of 1959 at the J. K. Houssels Stud Farm, Chino, in charge of Dr. R. Scott Jackson. . . . Warren Tremaine had acquired a half-interest in Great Circle prior to standing him in California, and in August, 1959, he and I planned to ship Great Circle to his farm in Ireland, the Loughton Stud, to stand there in our joint ownership. The horse had already reached Long Island and was awaiting a plane to Ireland when he died as a result of a twisted intestine. He was uninsured. . . . At the present, Mrs. Wack and I own a 2-year-old by Great Circle out of Nasranee, by *Nasrullah. This colt is named Great Rajah and is in training with Mel Stute at Hollywood Park. We also own a yearling filly bred in California by Great Circle out of Bepwil, by Wise Counsellor. This 2-year-old and yearling are among the best-looking and best bred of any of Great Circle's get. We hope that they will do him honor, and we plan to give them the opportunity."

## WUPS

The picture on the bottom of page 1244 in the June 24 issue was incorrectly identified as Bushel-n-Peck winning the Honeymoon Stakes at Hollywood Park. The picture was of Snappy King winning the Westchester Stakes.

FARNAM

# REPEL-X

NEW-TYPE *Repellent* FLY SPRAY

## SPRAY or SPONGE IT *On Your Horses!*

## KEEPS FLIES OFF *For Days*

Sponge or spray Repel-X on your horses. It keeps flies off for days! Provides priceless protection from vicious biting and blood-sucking flies, including Horse and Deer flies. Guaranteed effective or your money back!

## *Super Safe* SPRAY FOR HORSES!

Whether you have working horses, race horses or show horses, you can spray your most valued animal with Repel-X, as directed, *without fear* of irritation, burning, blistering or possible injury to animals coat. It's *non-toxic*. Has a propylene glycol (*non*-petroleum) base, and is completely safe for even your most valued animals. Actually improves the animals coat. Hair brushes out with a beautiful gloss after using Repel-X.

**ECONOMICAL** *Concentrate* Dilutes up to 1 to 12 with water. Each quart makes up to 3 gallons of spray or wash.

**QTS....$4.25 Postpaid GALS....$13.75 Postpaid**

## NEWLY DISCOVERED REPELLENTS *Revolutionize Fly Control*

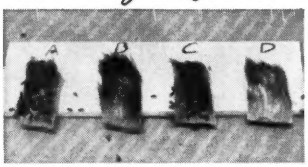


**SCIENCE HAS PRODUCED** several amazing new compounds which attack the fly problem from an entirely new angle. Flies are repelled, kept off the animals, as shown in the "repellency" hair tests pictured above. These new compounds are revolutionizing fly control, for it's often easier to protect the animal than to try to kill off the entire fly population.

## OTHER FARNAM PRODUCTS FOR *Fly Control*

## FLYS-AWAY BOMBS

Mist lightly over parts of animals where flies attack. An 8-Second application does the trick! Keeps flies away for hours! Use Flys-Away before riding, showing, working or handling horses.

**Pack of Four (4) Bombs.....$5.75 postpaid**

## DIE-FLY

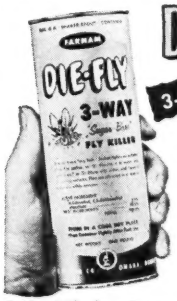


3-WAY "Sugar Base" FLY KILLER

Scatter Die-Fly on stable floors, about the barns, where flies gather. Flies are attracted to it, feast on it, die within seconds. The deadliest fly killer yet discovered!

**5-Lb. "Shaker-Spout" Can.....$3.98 postpaid**

## METHANOX PLUS *Residual* BARN SPRAY CONCENTRATE

Residual *(long-lasting)* spray for barns, stables and stalls. Cleans flies out in a hurry. Keeps barn clear of flies for 2 to 3 weeks. Mix Methanox with water and apply with pressure sprayer. Each gallon of concentrate makes 16 gallons of spray.

**GALLONS.....$9.50 postpaid**

FARNAM

## SADDLE-SOAP

**Saddle Soap Lather "At the Press of a Button"**

**Lather Bomb**

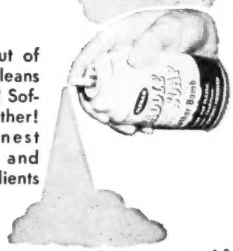

Takes the work out of saddle soaping! Cleans thoroughly, easily! Softens, preserves leather! Contains the finest leather cleaning and conditioning ingredients known.

**Pack of Four (4) Bombs.....$5.75 postpaid**

***Farnam Products are sold by leading Saddlery Shops, Tack Shops, Feed Stores, and Veterinary Dealers throughout the Nation. If not available locally, write for literature or order direct!***

FARNAM COMPANIES (Insecticide Division) Dept. H-59 8701 North 29th St. OMAHA 12, NEBRASKA

# Racing Abroad

## RUSSIA

### Expert in Moscow

Russian horses moved up to third and fourth places in the International at Laurel Race Course last November. Indications from the early part of the season in Moscow are that the U.S.S.R. will field an even stronger entry in the 1961 renewal of the International.

Expert, the outstanding 2-year-old runner in the Soviet zone last year, has reasserted his claim to the highest honors by scoring an easy victory in the Moskovian equivalent of the Two Thousand Guineas. The chestnut son of Raufbold, with Nasibov in the saddle, won the great Summer Prize of June 4 by 2½ lengths, defeating Registrator, Ebonit, Priz, and 2 others.

The 4-year-old Zabeg and the 6-year-old Zadorny, respectively third and fourth in the 1960 International at Laurel, met in the 1½-mile Great Summer Prize for older horses on the same day and finished half a length apart, first place going to Zadorny.

The following results of important races run at the Moscow hippodrome on June 4 were furnished by Michael Petrovitch Noskov:

Trial Stakes, June 4, 2-year-old colts, 1200 meters, 1:15.7. EFFEKT, Zagorsk, Gudron.

Trial Stakes, June 4, 2-year-old fillies, 1200 meters, 1:16.2. GRAFIROVKA, Liberia, Churtovina.

Great Summer Prize, June 4, 3-year-old colts and fillies, 1600 meters, 1:42.6. EXPERT (Raufbold—Expertiza, by Elbgraf), Registrator, Ebonit.

Great Summer Prize, June 4, older colts and fillies, 2400 meters, 2:36.5. ZADORNY (Douglas—Zapoved, by Press Gang), Zabeg, Gabardin.

The winners of the colt and filly divisions of the Trial Stakes were both by German-bred Faktotum, son of Harlekin (by the German champion Magnat out of L'Heure Bleu, by Le Grand Duc) and Fruehlingssone, by Lampos. Effekt is out of Egina, by Egir out of Guyana, by Gainslow (son of Winalot). Grafirovka's dam is Geran, by Grog II out of Raduga II, by The Recorder.

Effekt won by 2 lengths from Zagorsk (Raufbold—Znatnaya, by Zagar). Grafirovka had a margin of 1½ lengths over Liberia (Bims—Lusset, by *Epinard). There were 8 runners in each of the 2-year-old races.

## AUSTRALIA

### For Caffeine, 7 Years Suspension

SYDNEY. After Exaudi had won the Warrnambool (Victoria) Cup, owners H. E. Taylor, J. F. Corry, and H. V. Priest and jockey Bruce Jenkins were sentenced to 7 years disqualification on charges of dishonest practices, and the horse also received a similar sentence.

The trainer, Les Cole, likewise banned, promptly declared that the owners and rider were innocent, and later, in a talk with the chief stipendiary steward of the Victorian Racing Club, he said that he alone was to blame and that he had given the horse a teaspoon of pure caffeine before the Cup.

The South Western District Racing Club, which conducted the meeting, quickly upheld the appeals on behalf of the owners, the jockey, and the horse, but Cole himself made no appeal. No police action is contemplated.

The Australian Jockey Club, New South Wales, has stepped up its campaign to keep jockeys and apprentices on the straight and narrow. Stewards are keen to learn about certain riders' off-course friends. "Hollywood George" Edser, well known bettor and a former owner of race horses, together with a leading bookmaker, were invited to have a talk with the AJC committee.

With the object of attracting off-course betting people to the race tracks, the Sydney clubs introduced each-way betting, but the bookies did not like the idea and withheld co-operation by the simple expedient of offering prices unacceptable to punters. The AJC and the Sydney Turf Club have given up the fight and have announced the elimination of each-way betting.

Race clubs receive only half of 1 per cent of bookmakers' turnover, but their yield from the tote is about 2¾ per cent. Total deduction from the machine is 12½ per cent of which 7½ goes to the state government. From their 5 per cent the clubs have to pay royalties and commissions and are left with about 2½ per cent on the investments.

The clubs believed that by providing each-way betting, as off-course illegal bookies do, more people would be attracted to the courses, but the gamble failed.

JACK BRIDGES

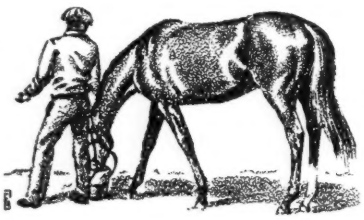

# FOALS OF 1961

BROWNWOOD FARM
*Mrs. Mary H. Hunter, Nicholasville, Ky.*

Aerolite, by Revoked: b. c. by Swoons Son, Apr. 21. Mare to Venetian Way.
Cajole, by Revoked: b. c. by Royal Willow, Apr. 11. Mare to *Gallant Man.
Cochina, by Piggin String: ch. c. by Royal Willow, Apr. 15. Mare to Royal Willow. (Melville H. Haskell.)
Double Image, by Double Jay: b. c. by Royal Willow, Apr. 16. Mare to Royal Willow.
Missoula, by Johns Joy: b. f. by *Cavan, Apr. 8. Mare to Warfare. (Barbara Hunter.)
Pretoria, by To Market: ch. c. by Hill Prince, Mar. 27. Mare to Noureddin.

BWAMAZON FARM
*M. A. Waldheim, Winchester, Ky.*

Belle Bru, by *Beau Pere: ch. c. by Jovial Jove, Apr. 17. Mare to *Persian Road.
Case Goods, by Case Ace: b. c. by Hill Prince, Mar. 27. Mare to Sword Dancer.
*Close-reefed, by Precipitation: b. c. by Jovial Jove, Mar. 26. Mare to Revoked.
Louisiana Lou, by Halcyon: ch. f. by *Royal Serenade, Mar. 27. Mare to Cyclotron.
*Nato II, by *Court Martial: ch. f. by Royal Coinage, Apr. 17. Mare to Counterpoint.
*Persian Maid, by Tehran: b. f. by Helioscope, Mar. 18. Mare to *King of the Tudors.
Ponceau, by Case Ace: b. f. by Jovial Jove, Apr. 16. Mare to Etonian.
Whirling Girl, by Whirlaway: ch. f. by *Alibhai, Mar. 21. Mare to Bald Eagle.
Your Hostess, by *Alibhai: ch. f. by *Gallant Man, Mar. 6. Mare to Royal Coinage.
*Zante, by Dante: br. f. by Mark-Ye-Well, Apr. 8. Mare to Native Dancer.

CLEAR VIEW STOCK FARM
*Theodore Dickinson, Adams, Tenn.*

Lady Doge, by The Doge: b. c. by Diamond Dick, May 11. Mare to Shadow Start.
Patricia R, by Count Turf: b. c. by Seven Hearts, Apr. 19. Mare to Mameluke.
Storm Fox, by Stormscud: b. f. by Seven Hearts, May 11. Mare to War Trouble.
Sweet Loraine, by Kings Blue: b. c. by Seven Hearts, May 22. Mare to Diamond Dick.

FOREST RETREAT FARM
*Dr. Eslie Asbury, Carlisle, Ky.*

Dalal, by *Mahmoud: br. c. by Intent, Apr. 11. Mare to Johns Joy. (Dr. Arthur Asbury.)
Del Tex Maid, by Colorado Lad: ch. c. by Reneged, Apr. 13. Mare to Reneged. (Joe Straus and Lafayette Ward.)
Her Ladyship, by *Alibhai: ch. f. by Royal Coinage, Mar. 23. Mare to Count of Honor. (Dr. R. C. Austin.)
Lebkuchen, by Hill Prince: b. c. by Double Jay, Apr. 2. Mare to *Court Martial. (Mrs. James Stone.)
Petit Bleu, by Blue Flyer: b. c. by *Nilo, Mar. 27. Mare to *Windy City II.
Tea Olive, by Eight Thirty: b. f. by *Our Love II, Mar. 24. Mare to Revoked.

HERMITAGE FARM
*Warner L. Jones Jr., Goshen, Ky.*

Angry Mood, by High Lea: br. f. by Mr. Music, Apr. 27. Mare to Mr. Music.
Babcha, by Psychic Bid: b. f. by Tim Tam, Apr. 20. Mare to Vertex.
Ball of Twine, by Olympia: b. f. by Sea O Erin, May 11. Mare to Alarullah.
*Belle Etoile, by Beau Cheval: b. f. by Spy Song, May 7. Mare to Round Table.
Betsy Marie, by Haltal: b. c. by *Royal Gem II, May 8. Mare to Beau Busher.
Correo, by *Goya II: ch. c. by Ky. Colonel, May 3. Mare to Bald Eagle.
Dolly Zac, by Zacaweista: b. f. by Porterhouse, May 16. (Hermitage Farm and A. B. Hancock Jr.)

HIP NO. 66

HALF-SISTER TO

**Venetian Way**

**He's A Pistol**

BY PRINCE JOHN

the first two foals from

the dam of this filly have won

over **$500,000**

HIP NO. 71

By

**Royal Coinage**

out of young daughter of

**Colosseum**

(one of America's great mares)

**75%** of my

yearlings by

**Royal Coinage**

are stakes winners

— have won almost $600,000

HIP NO. 98

FILLY BY TOP RACE HORSE

**Jet Action**

OUT OF OCCUPATION MARE

(So are Nail and Globemaster)

She won overnights, and $29,800

HIP NO. 95

Outstanding colt by

**Sailor**

OUT OF STAKES WINNING, STAKES PRODUCING WHIRLAWAY MARE

(So is Beau Prince)

**John W. Greathouse • KEENELAND • First Night**

# saratoga

**hip no. 263 ch. c.** **saratoga—*nonsense II,** by **blue peter**

half-brother to 5 stakes winners including ***ephemeral II,** stakes winner in england and winner here.

**hip no. 224 ch. c.** **your host—tatula,** by **eight thirty**

half-brother to the stakes winner **tuzado,** by the sire of **kelso, social climber, miss todd, blen host,** etc.

**hip no. 252 gr. c.** ***hafiz—*jean k. m.,** by **abernant**

first foal from a half-sister to the stakes winner **oserian.** by ***hafiz,** sire of **belair road,** winner of three straight allowance races in florida 1961 and winner of secondary feature belmont stakes day beating **jet tides, royal record, stan the man,** etc.

**hip no. 261 dk. b. c.** **sailor—my emma,** by ***isolater**

half-brother to the west coast stakes winner **sir ruler,** out of a stakes winner. this is the family of **gallant fox, fighting fox, petee-wrack,** etc. by the young sire of **bowl of flowers, sailor beware, sailor's vision,** etc.

# *friday august 11*

**hip no. 266 ch. f.** ***alibhai—o'alison,** by **rosemont**

by a sire of more than 45 stakes winners and a leading broodmare sire — out of a stakes winner of $70,000 and half-sister to the dam of **sword dancer.** winner of her class at the maryland breeder's show and reserve champion 1961. mc kinney, who retired the 3 year strauss challenge trophy in 5 years, believes this filly to be the best yearling he has ever raised.

**hip no. 230 b. f.** **one count—wee nip,** by **war admiral**

by the horse of the year, 1952, and sire of **airmans guide, mail order,** etc. half-sister to **two stars,** winner of schuylerville, astarita stakes, etc. and four other winners.

**hip no. 215 br. f.** **native dancer—say blue,** by **blue larkspur**

out of stakes winner of $103,795 and by the sire of **ring around** (maryland derby 1961), **good move, dan cupid** (france), **carnival dancer** (england), **sit this out, taboo,** etc.

*rigan mc kinney*

*woodbine*

*maryland*

# THE V

*NORTH CLIFF Farm was the scene for exhibition of yearlings owned by Melville Church II, Pine Brook Farm, and Fenton Farm. Mr. and Mrs. Kenneth Edwards, owners of Fenton Farm at Warrenton, were hosts for supper on Saturday night.*

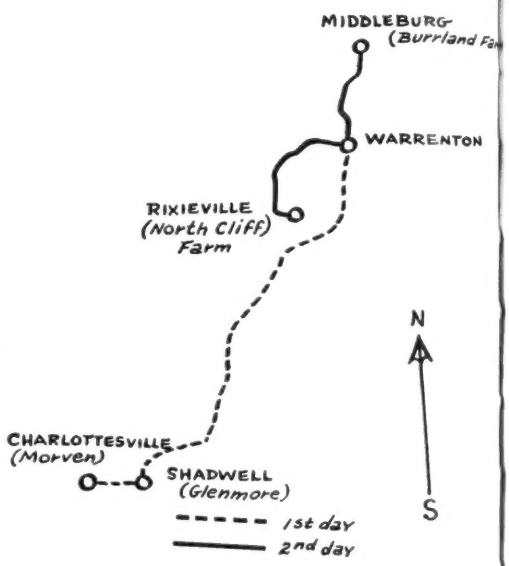


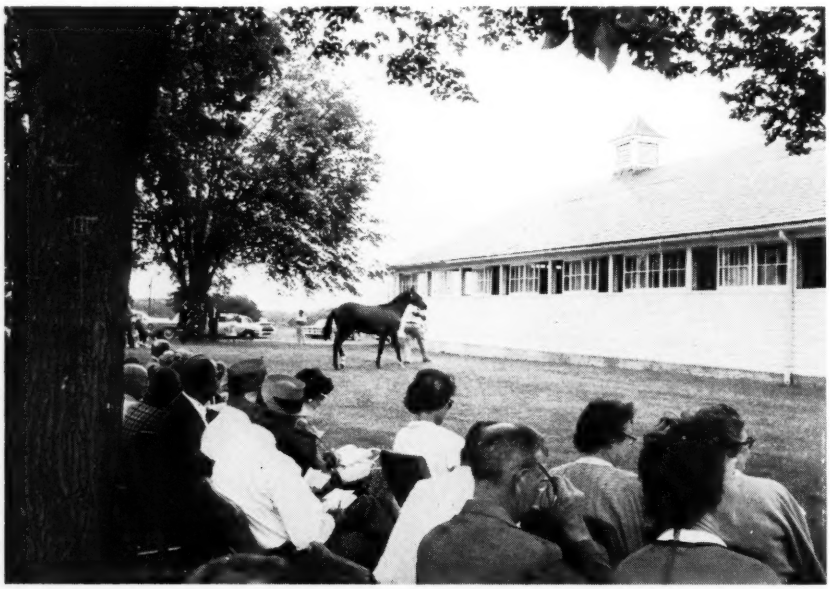

*LAST stop on the tour, Sunday afternoon, was at Miss E. R. Sears' Burrland Farm at Middleburg, where the North Virginia yearlings of Mrs. George P. Greenhalgh, S. H. Rogers Jr., and J. L. Wiley, agent, were shown.*

*FIRST stop on the tour was for lunch at Morven Stud, followed by inspection of yearlings to be sold by Morven Stud, Egern Farm, and The Barracks.*

# VIRGINIA TOUR

OVERHEARD as he walked away from the radio report on the C.C.A. Oaks was a Virginian muttering to himself: "Here we raise the best 3-year-old of the year in this filly, the Belmont winner in Sherluck, the filly winner of the Stallion Stakes up at Belmont, and will probably get the colt part Monday (they did) . . . but we don't get the Florida build-up! What's wrong?"

Nothing is wrong—in fact, this observer never saw things quite so "right" as they are in Virginia today.

The occasion for these observations was the fifth annual Virginia tour, held June 23-24, to inspect Saratoga-bound yearlings. Virginians are sending, for the most part, yearlings by the best sires in Kentucky and England and from very well bred and performing mares. (But even the stallion situation is beginning to change, as several outstanding race horses have been retired to the stud in the Old Dominion recently.)

The 200 to 300 persons who made up the various crowds at the 4 stopping points were treated to about 100 yearlings. It was the consensus that these yearlings were the best Virginia has consigned to Saratoga, as measured by pedigree and by individuality. And the manners of the yearlings were superb—there was not an unruly one in the lot.

There was an unusual amount of discussion about the value of the tour this year. A lot of Virginians talk to one another, perhaps, but there is value in agreement and unity, so it is good for them to get together. Concerning the visiting horsemen from the East, one thing stands out: Those who have been on the tour keep returning—they like it. More new starters each year are needed—get them started and they'll keep coming; you have too much fun and see too many good horses to want to miss them.

WILLIAM B. WORTH

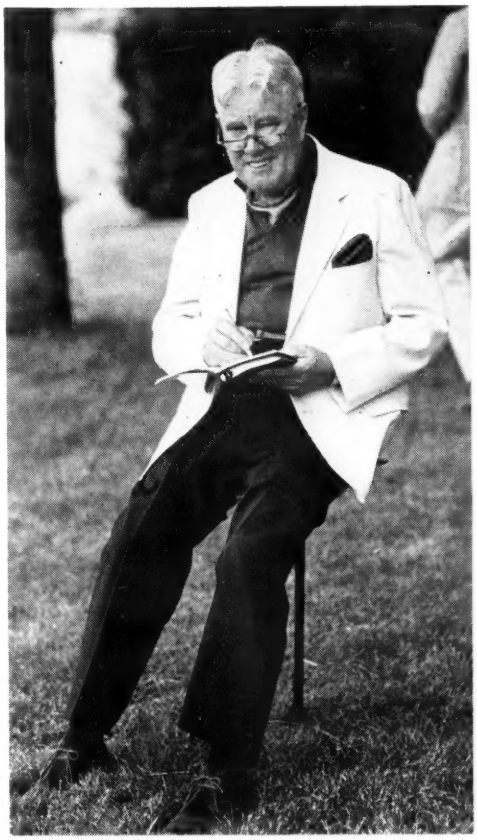

*HUMPHREY FINNEY relaxed and had fun while son John handled the microphone for the Fasig-Tipton Company.*

*A POLYNESIAN colt is shown at L. Clay Camp's Glenmore Farm on the second stop of the tour Saturday, June 24. Besides Mr. Camp's yearlings, the consignments from Mr. and Mrs. W. D. Fletcher's November Hill and Dr. W. A. Hughes were shown.*

Hasty Angel, by Blue Swords: br. f. by Dark Star, Apr. 23. Mare to Royal Note.

Lotus Blossom, by The Rhymer: b. c. by Mr. Music, May 11. Mare to Nadir.

Magic Message, by Bold Message: ch. c. by *Alcibiades, May 2. Mare to *Royal Gem II. (Duzen Associates.)

Marie J., by Xalapa Clown: ch. c. by King Hairan, May 15. Mare to King Hairan.

Sea Blossom, by War Admiral: b. c. by *Royal Vale, Apr. 28. Mare to King Hairan. (Vincent de Roulet.)

Shawnee Squaw, by Burg-El-Arab: br. c. by Swoon's Son, May 14. Mare to Swoon's Son.

Silly Sara, by *Rustom Sirdar: b. f. by Johns Joy, Apr. 30. Mare to Dedicate.

Storm of Gold, by Stormscud: ch. c. by Beau Busher, May 2. Mare to King Hairan. (Walter Jones.)

Swiveling, by *Vezzana: br. f. by One Count, Apr. 21. Mare to *Royal Gem II.

Tempts Image, by Seven Hearts: ch. f. by King Hairan, May 15. Mare to King Hairan. (J. D. Puckett.)

Valis Regina, by Count Speed: b. f. by Johns Joy, May 4. Mare to Bold Ruler.

### HILLSOVER FARM
*Richard E. McDevitt, Malvern, Pa.*

Danielle, by Rippey: ch. c. by *Half Crown, Apr. 10. Mare to *Half Crown.

Easter Vin, by *Royal Gem II: b. c. by *Half Crown, May 29. Mare to *Half Crown.

Fiji Dancer, by Unbreakable: ch. c. by Your Host, Jan. 11. Mare to *Half Crown. (A. W. Berry.)

Gambrosia, by Dark Star: br. c. by *Half Crown, June 14. Mare not booked.

Joycey G, by Errard: b. c. by *Rico Monte, May 22. Mare to *Half Crown. (A. W. Berry.)

Katherine B., by *Watling Street II: b. c. by *Half Crown, May 8. Mare to *Half Crown.

Many Islands, by Polynesian: br. f. by *Half Crown, June 13. Mare to *Half Crown.

Your Witness, by *Beau Pere: b. f. by Prepared, Apr. 3. Mare to *Half Crown.

### LAUREL VIEW FARM
*Charles W. Knox, Laurel, Md.*

Ann's Limited, by Jimmie: b. f. by Chanlea, Apr. 15. Mare to Bryan G.

### LONG MEADOW FARM
*Dr. and Mrs. R. Smiser West, Nicholasville, Ky.*

Bea Right, by Bimelech: b. f. by Hasty Road, Apr. 13. Mare to Summer Tan.

Best Side, by Better Self: br. c. by Decathlon, May 4. Mare to Nadir.

Carribean Miss, by Stimulus: ch. f. by Mr. Busher, Apr. 5. Mare to Flow Line.

Fairy Land, by *Ardan: ch. c. by Summer Tan, May 10. Mare to Traffic Judge.

*Khadija, by *Mahmoud: ch. f. by Sea O Erin, Apr. 22. Mare to Bagdad.

Miss Dundee, by Johns Joy: b. f. by Beau Max, Apr. 25. Mare to Barbizon. (Claude Cowan.)

Wild Necklace, by Tiger: blk. c. by Fisherman, May 5. Mare to Missile.

### MINTWOOD FARM
*J. L. Cleveland, Lexington, Ky.*

Big Hit, by *Reading II: ch. c. by Mr. Busher, Mar. 23. Mare to Better Self.

Chic Bettyann, by *Coastal Traffic: ch. f. by Errard, Apr. 16. Mare to Ky. Colonel.

Dart, by Be Fleet: b. c. by *Nirgal, Mar. 24. Mare to I Will.

Half Fair, by Half Brother: ch. c. by Parade, Mar. 1. Mare to Parade.

No Break, by Unbreakable: b. f. by Red Hannagan, Feb. 17. Mare to Greek Song.

True Silver, by Silver Bull: b. c. by Moon Love, Apr. 4. Mare to Moon Love.

### OLD KENNEY FARM
*George D. Widener, Lexington, Ky.*

Adamantine, by Unbreakable: b. f. by Roman, Mar. 20. Mare to Battlefield.

Apple Toddy, by *Mahmoud: ch. c. by *Tudor Minstrel, Mar. 30. Mare to Tom Fool.

Evening Out, by Shut Out: ch. f. by *Tudor Minstrel, Mar. 25. Mare to *Turn-to.

Fleet Rose, by Count Fleet: ch. f. by Swaps, Mar. 24. Mare to Parade.

Midnight Belle, by Battlefield: b. f. by Jester, Mar. 18. Mare to *Ambiorix.

Queene's Mount, by *Royal Charger: ch. c. by Battlefield, Mar. 18. Mare to Dedicate.

### PARTLOW FARMS
*Marion Partlow, Casey, Ill.*

Bim Trick, by Bimelech: b. f. by El-Zahbi, Apr. 18. Mare to *Neptune II.

Goldie Gail, by One Hitter: ch. f. by El-Zahbi, Jan. 2. Mare to El-Zahbi.

Hidden Ship, by Okapi: ch. c. by El-Zahbi, Apr. 19. Mare to El-Zahbi.

Mandy Ann, by Fighting Fox: b. f. by El-Zahbi, Apr. 26. Mare to El-Zahbi.

Star Delight, by Fort Ben: b. f. by Toby B, Apr. 27. Mare to El-Zahbi.

Sweet Ell, by Provocative: b. f. by El-Zahbi, Apr. 6. Mare to El-Zahbi.

### PETER McBEAN STUD FARM
*Saugus, Calif.*

*Colonnade, by Dante: b. f. by Imbros, Mar. 12. Mare to Royal Orbit.

*Lavender Walk, by Prince Chevalier: b. f. by *Indian Hemp, May 28. Mare to Hillary.

*Lovely Honey, by Honeyway: b. c. by Determine, May 8. Mare to Determine.

Snowsuit, by Counterpoint: ch. c. by Old Pueblo, May 2. Mare to Nashville.

*Tudor Regina, by *Royal Charger: ch. f. by Old Pueblo, Feb. 1. Mare to Determine.

### PLUM LANE FARM
*Henry D. White, Lexington, Ky.*

Blitz Kuchen, by Spy Song: b. f. by Beau Gar, Mar. 25. Mare to Beau Gar. (Jack Dreyfus.)

Easy Eight, by Eight Thirty: ch. c. by Traffic Judge, Apr. 11. Mare to Summer Tan. (Brookmeade Farm.)

Ellerslie, by *Nasrullah: b. c. by *Alibhai, Mar. 26. Mare to Intent. (Brookmeade Farm.)

Harem's Pride, by *Mahmoud: b. f. by Sunglow, Apr. 17. Mare to Mister Gus. (Brookmeade Farm.)

Memento, by Relic: ch. f. by Sailor, Mar. 26. Mare to Sword Dancer. (Brookmeade Farm.)

Nymph, by Sun Again: ch. c. by Vertex, Apr. 15. Mare to Porterhouse. (Brookmeade Farm.)

Romana, by Roman: b. c. by Nail, Apr. 4. Mare died. (G. P. Odom.)

Sherwood Lass, by Neddie: br. f. by Spy Song, Apr. 5. Mare to Spy Song. (Mrs. E. C. Stewart.)

Sunday Snack, by *St. Germans: b. c. by Beau Gar, Mar. 31. Mare to Beau Gar. (Jack Dreyfus.)

Sweet Thunder, by Sun Again: ch. c. by *Cavan, Apr. 16. Mare to *Nirgal. (M. Troy Jones.)

Trapeze Artist, by Pink Flower: b. c. by More Sun, Apr. 2. Mare to Sunglow. (Brookmeade Farm.)

### POTRERO MATESAN
*Manuel Fernandez, San Miguel, Hato Rey, Puerto Rico*

Annsel, by Tiger: b. f. by Arcady, Jan. 31. Mare to Arcady.

Bebbys Belle, by Promethee: br. f. by Arcady, Feb. 24. Mare to Arcady.

Chavela II, by *Nizami II: b. f. by Arcady, Mar. 11. Mare to Arcady.

Combat Kate, by Combat Boots: br. f. by Arcady, Apr. 4. Mare to Arcady.

*Eternal Star, by Mieuxce: gr. f. by Arcady, Jan. 31. Mare to Arcady.

Irislou, by Blue Steel: b. f. by Arcady, Jan. 27. Mare to Arcady.

Liberty Bell, by Boxthorn: br. f. by Arcady, Apr. 16. Mare to Arcady.

Miss Panorama, by Panorama: ch. f. by Arcady, Feb. 19. Mare to Arcady. (Dr. Abelardo Garcia-Bird.)

Prematura, by Swiv: b. f. by Arcady, Feb. 20. Mare to Arcady.

Testing Ground, by *Court Martial: ch. f. by Arcady, Feb. 7. Mare to Arcady.

**A bay colt by Swoon's Son—Precipitate, by Contradiction, was foaled March 29 at E. Gay Drake's Mineola Stock Farm, Lexington. Breeder: A. J. Ostriker.**

# 140—Well staked on both coasts for a reason

The first foals by Sea O Erin are running and winning this year as 2-year-olds. Sea O Erin, a stakes winner at 2, as well as at 3, 4, 5 and 6 was as tough as iron (was as clean-legged when he stopped racing as he was the first day he raced) and as good as gold (he won $407,259). This filly is out of the $11,050 winner Lively Gal, by Menow, whose two foals to race are both winners: Hargal and Puneves. The second dam a $25,000 winner by Bull Lea was a half-sister to the stakes winners PEP WELL ($85,970), WHIRL SOME ($82,565), and WIN-SOME WINNER ($87,545). This filly is staked all over the country for a reason — she could win any of her engagements.

**Crown Crest**

**Mr. and Mrs. Howard Reineman**
**Russell Cave Pike Lexington, Ky.**
**Phone 5-1876**

**ALSO TO BE SOLD**

**146—B. c. Native Dancer—Love Doll, by War Admiral**
**185—B. f., by Hasty Road—Changeable, by *Alibhai**
**190—B. c. *Arctic Prince—*Dantenon, by Dante**

## USE OCALA

To board race horses and broodmares give your horses the opportunity to be the best. Running water in all stalls and paddocks. 250 properly fertilized acres. Expect attention. Reasonable rates. 14 miles West of Ocala on State Route 40.

**WEST WIND RANCH**
Pete Ciraco, Mgr.
(pronounced Sir Awco)
Box 150, Rt. 1, Ocala, Florida
Phone Marion 9-4325

**BOOKS**
EVERYTHING ON RACING
RARE, OUT-OF-PRINT, AND CURRENT
**SYDNEY R. SMITH**
Canaan, New York

**THOROUGHBRED PEDIGREES**
5 Generations and Race Record: $2.00
Complete 3 pages, entire history: $10.00
Ted Williams, 750 Oakglade Drive
Monrovia, California

**HORSE INSURANCE**
*. . . a specialty*
Licensed broker for Lloyd's of London since 1931
CLAY WARD AGENCY, INC.
Box 294, Paris, Ky., phone 505
Dave Parrish, Manager


The Girl, by Swashbuckler: b. f. by Arcady, Feb. 25. Mare to Arcady.
Woodson's Gal, by Tailspin: b. f. by Arcady, Apr. 5. Mare to Arcady.

POTRERO SALINAS
*J. E. Castro, Puerto Rico*

Afife, by *Hypnotist II: b. c. by One Hitter, Mare to One Hitter.
Balmaran, by Cosmic Bomb: b. f. by One Hitter, Jan. 26. Mare to One Hitter.
Brown Plumage, by Hard Tack: b. f. by Irish Knight, Feb. 3. Mare to Stone Age.
Claudina, by Beau Chet: b. c. by Battle Morn, Feb. 2. Mare to Stone Age.
Daggette, by Burgoo King: ch. f. by One Hitter, Feb. 18. Mare not booked.
Gal Du, by Count Gallahad: b. f. by Battle Morn, Jan. 31. Mare to Stone Age.
La Valiente, by Stymie: b. f. by Stone Age, Feb. 17. Mare to One Hitter.
Lydia, by Easy Mon: b. f. by One Hitter, Feb. 21. Mare to Stone Age.
Miss Bacanal, by Cassis: ch. f. by Battle Morn, Jan 26. Mare to One Hitter.
Rosa Negra, by Revoked: b. f. by Battle Morn, Feb. 23. Mare to One Hitter.
Silver Romette, by Silver Horde: ch. f. by Battle Morn, Feb. 28. Mare not booked.
Simmi J., by *Nizami II: b. f. by Irish Kginht, Jan. 25. Mare to One Hitter.
Sonambula, by Double Brandy: ch. c. by One Hitter, Feb. 16. Mare to One Hitter.
Tita, by Jock: ch. f. by Battle Morn, Feb. 14. Mare to Stone Age.

SAGAMORE FARM
*A. G. Vanderbilt, Glyndon, Md.*

At The Summit, by Hill Prince: b. c. by *Windy City II, June 11.
Next Move, by Bull Lea: blk. f. by *Turn-to May 28.
Sit This Out, by Native Dancer: b. c. by Citation, May 28.

DANIEL W. SCOTT II FARM
*Daniel W. Scott II, Lexington, Ky.*

Admiral's Lark, by War Admiral: b. f. by *Princequillo, May 21. Mare to *Princequillo. (Travis Kerr.)
Alibi's Love, by *Alibhai: b. f. by Double Jay, May 2. Mare to *Ambiorix. (Travis Kerr.)
Belvedere, by Sun Inplay: ch. f. by Roman Sword, May 28. Mare to Roman Sword. (R. B. Carothers.)
Crystal Nine, by Bolero: b. c. by Errard King, May 24. Mare not booked. (Crystelle Waggoner.)
Elizabeth M., by Law Boy: ch. f. by Roman Sword, June 1. Mare to Roman Sword. (R. B. Carothers.)
Glorious Nymph, by *Reading II: dk. b. or br. f. by Determine, June 1. Mare to Roman Sword. (Travis Kerr.)
Good Excuse, by *Alibhai: dk. b. or br. f. by *Ambiorix, May 29. Mare to Double Jay. (Travis Kerr.)
*Hot Rally, by Dante: b. c. by Round Table, May 29. Mare to Intent. (Travis Kerr.)
Parlo, by *Heliopolis: ch. c. by Native Dancer, May 1. Mare to Nashua. (William du Pont.)
Poor Sis, by Lawyer: ch. f. by Roman Sword, May 14. Mare to Roman Sword. (R. B. Carothers.)
Sinister, by Revoked: b. c. by Third Brother, May 9. Mare to Count of Honor. (Fred King.)
Torture, by Third Degree: ch. f. by Errard King, June 1. Mare to Rejected. (Fred King.)

SUMMERHILL FARM
*R. L. Wheeler, Lexington, Ky.*

Blinky, by Beldine: br. c. by Parade, Apr. 18. Mare to Sub Fleet. (Don Hardesty.)
Davids Buddy, by Silver Bull: b. c. by *Balaklava II, Apr. 26. Mare to Parade. (Jerald and Peter Becker.)
Dresser, by *Upstream: b. c. by Parade, Apr. 7. Mare to Boston Doge. (Don Hardesty.)

*(Continued on page 128)*


# IN OUR NEW ADDRESS

We now extend to the Thoroughbred breeding and racing industry in California and the Western States increased service and attention in the tradition of Fasig-Tipton Company throughout the past 60 years.

In conjunction with the California Thoroughbred Breeders Association, we shall continue to conduct the established annual sales of race horses, breeding stock and yearlings.

It is our wish to expand personal representation in private sales and purchases through our facilities and those of our associates abroad.

We are not concerned solely with the immediate. Advice and guidance are yours for the asking. We will welcome the opportunity to answer any inquiries.

**Fasig-Tipton Co. of California**
107 W. HUNTINGTON BLVD. ARCADIA, CALIFORNIA
Telephone: HIllcrest 7-7798
Humphrey S. Finney, Pres. Robert F. Duffy, Sales Mgr.

## There Is No Substitute for Keeneland Sales Yearlings!

**QUEEN HOPEFUL, sold at the Keeneland Summer Sales in 1952 by George Hume, Jr., to Hasty House Farm for $5,800. QUEEN HOPEFUL went on to earn $365,044. Here QUEEN HOPEFUL is shown winning the Princess Pat Stakes in 1953.**

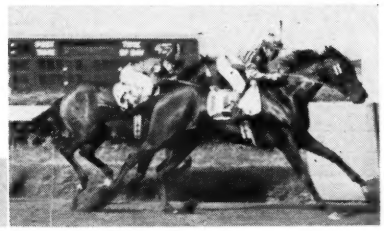

# THEY'RE RELATED TO ONES YOU CAN BUY AT KEENELAND

**Our Keeneland Sales Yearlings come from the best families! Listed here are stakes winners which are related to yearlings in this summer's sale.**

**BROTHERS TO:**
FLEET NASRULLAH
ROYAL LIVING
POLAMBY
TINKALERO
GREEK SPY
ASOMBRO
YOUR HOST
JOTA JOTA
RILEY
ROCK PILOT

**SISTERS TO:**
SHUETTE
TERRA FIRMA
LITTLE TYTUS
MISS BALLY
SOLDIER'S SONG
INSIDE OUT
RULERSHIP
PEN BOLERO
WITHERITE
PINECREST MISS

**HALF-BROTHERS TO:**
GLOBEMASTER
ROSE BOWER
DON'T ALIBI
SMART PHIL
ORLEANS DOGE
SU KA WA
BRUSH FIRE
LORD MIKE
GUIDE LINE
LURULLAH
WAR EAGLE
PEMBERTON
THIRTEEN GRAND
FLEET PATH
STRATMAT
NAIL
PATRICIA L.
DOUG'S SERENADE
CHAMIER
*MAXINKUCKEE

LINDAWAY
CARRIER X.
SHORT JACKET
OLD STORY
ESCARGOT
BLUE BANNER
RISQUE ROUGE
FAULTLESS MAID
JOE PRICE
ORATION
SOTTO VOCE
ETERNAL BIM
THE PINCHER
WILL YE
LADY YOLANDE
ALL VIEW
HILLSDALE
GULF STREAM
FRANKLY
I STEP
CRAFTY CHICK

**HALF-SISTERS TO:**
VENETIAN WAY
PRINCE JOHN
HELIOSCOPE
BETTER BEE
THREE ROCK
CHAMAFLEUR
LORI-EL
CHERRY
PELLICLE
WELSH GUARD
ROYAL FAN
ACE ADMIRAL
BEAU PILOT
SHAVETAIL
CARONAT
ROCKCASTLE
GREEK TOP
LITTLE PACHE

PARADOR
DIXIE LAD
SHERRY JEN
LEANA
ROUGH'N TUMBLE
SUNRISE COUNTY
REFRESHED
FESTOON
LONDON CRY
NANCE'S LAD
LANDSEAIR
DERNAH
GREATEST
OCTOPUS
GRAY FLANK
BENABER
SKEPTICAL KID
PINE ECHO
DAGAZHA

## 314 HEAD

**170 COLTS — 144 FILLIES**

**BREEDERS' SALES Company Inc.**
LEXINGTON KENTUCKY
WILLIAM S. EVANS, General Manager
GEORGE SWINEBROAD, Exec. Vice-President

**KEENELAND SUMMER SALE OF YEARLINGS • JULY 24-26**

Fred Taral Isaac Murphy "Snapper" Garrison David Holland
James R. Keene "Father Bill" Daly Alfred Hennen Morr
James McLaughlin Pierre Lorillard George Odom William C. Whitney Walter S. Vosbur
Leonard Jerome August Belmont I Tod Sloan John E. Mad
Walter Miller

# Aqueduct's Pageant of Thoroughbred I

John B. Campbell Native Dancer
F. S. von Stade John A. Morris A. G. Vanderbilt Ashley Trimble Cole
Walter M. Jeffords Ted Atkinson Eric Guerin John M. Schiff
George M. Humphrey Mrs. Dodge Sloan
George Woolf Ben A. Jones Preston M. Burch Bill Shoemaker
Max Hirsch Eddie Arcaro - Nashua "Sunny Jim" Fitzsimmons

George H. Bull  Laverne Fator  Payne Whitney  Clarence Kummer  Man o' War  Andrew Jackson Joyner  Pete Bostwick
Thomas Hitchcock, Sr.  Will Harbut  Mrs. H. C. Phipps
Harry Payne Whitney  Samuel D. Riddle  Joseph E. Widener  William Woodward, Sr.  Howell E. Jackson
Mrs. H. P. Whitney  F. Ambrose Clark
James Rowe, Sr.  Sonny Workman  Sam Hildreth
Earl Sande

# Racing

Unveiled at Aqueduct last week was a 44-foot long mural, commissioned by the New York Racing Association and executed by Pierre Bellocq, who signs himself Peb. The artist calls his work a "Pageant of Thoroughbred Racing." The work commemorates many of racing's most colorful and important participants from the 1890's to the present. Because of the impossibility of presenting the work in one piece on these pages, it has been broken into 2 panels. The mural is hung on the second floor of the Aqueduct club house.

Edward T. Dickenson
Joseph Walker, Jr.  Manuel Ycaza - Bald Eagle  J. C. Brady
James Walter D. Fletcher  Mrs. Charles Shipman Payson  Jimmy Kilroe  G. D. Widener
John C. Clark  Robert Kleberg Jr.  Jock Whitney  Ogden Phipps  John W. Galbreath
Hirsch Jacobs  C. T. Chenery  Marshall Cassidy
C. V. Whitney  Mrs. John D. Hertz  Harry F. Guggenheim  John W. Hanes

## FOALS OF 1961

*(Continued from page 124)*

Ferdinanda, by Eternal Bull: b. f. by Rippey, May 14. Mare to Sub Fleet.

Floradus, by *Tintagel: br. f. by Futuramatic, May 15. Mare to *Balaklava II.

Juliann, by Bold Irishman: b. f. Futuramatic, May 11. Mare to *Balaklava II.

SUMMIT LAKE FARM

*Louis Rowan, Lemoore, Calif.*

*Back Street, by Bakhtawar: b. f. by Turks Delight, Jan. 30. Mare to Royal Orbit. (Hal Ramser.)

Hassle, by Count Speed: b. f. by Turks Delight, Feb. 25. Mare to Goyamo. (Louis Rowan and Mrs. Burt.)

Love Nest, by Cover Up: f. by Royal Orbit, Apr. 9. Mare to *Pappa Fourway. (Louis Rowan and Miss J. Foote.)

Mother Wit, by Counterpoint: gr. c. by Determine, Apr. 3. Mare to *Yatsaot. (Louis Rowan.)

Real Blend, by My Request: b. f. by Imperium, Mar. 24. Mare to Royal Orbit. (A. L. Rodder.)

Thank You Ma'm, by Your Host: ch. c. by Royal Orbit, Apr. 13. Mare to Fleet Nasrullah. (Louis Rowan and Mrs. Burt.)

THE CLOCK FARM

*Anne Delaney, North Easton, Mass.*

Buck and Throw, by Littletown: br. c. by Rockcastle, Feb. 14. Mare to Deep Thought. (Henry Flory.)

Cartouche, by Curate: b. f. by *Peaceful Solution, May 30. Mare to Backbone. (Leo Allen.)

*Censure, by Deux pour Cent: b. c. by Lord Priam, Apr. 3. Mare to Easy Smile. (D. M. Lardi.)

Closed Book, by *Morroco Bound: gr. f. by Bull Dandy, Mar. 30. Mare to Backbone.

Crime Quiz, by Third Degree: b. c. by *Finlandia, Apr. 10. Mare to Backbone. (Leo Baler.)

Jim's Carole, by Mr. Music: ch. c. by Golden Gloves, May 7. Mare to Backbone. (Stanley Bozeck Jr.)

Miss Linley, by Pot O Luck: b. c. by *Peaceful Solution, Mar. 6. Mare to Backbone. (C. F. Grimmo.)

Roman Gem, by Roman: b. c. by *Peaceful Solution, Mar. 22. Mare to Backbone. (Robert Harrison.)

Scherzo, by *Vezzano: ch. c. by *River War. Mare to Backbone. (Martin Kaplan.)

Sunny Gerry, by Teddy's Comet: br. f. by Bull Dandy, Mar. 19. Mare to Backbone.

TIDE-OVER FARM

*Mrs. Look Anderson, Lexington, Ky.*

Africaine, by *Jacopo: br. f. by Espea, Feb. 19. Mare to Royal Coinage. (Mr. and Mrs. S. F. Pancoast.)

Alibelle, by *Alibhai: ch. c. by Helioscope, Mar. 27. Mare to Sailor. (Mr. and Mrs. S. F. Pancoast.)

Bless Er Heart, by Count Fleet: br. c. by Ambehaving, Mar. 22. Mare to Like Magic. (Mr. and Mrs. S. F. Pancoast.)

Jowade, by Requested: br. f. by Bolero, Apr. 7. Mare to Spy Song. (Mr. and Mrs. W. E. Parke.)

Kathie S., by *Pharamond II: br. c. by Decathlon, Apr. 7. Mare to Crafty Admiral .(Mr. and

WHYWORRY FARM

*D. R. Cassell, Harrodsburg, Ky.*

Bea Marony, by Apache: b. f. by Duc de Fer, Apr. 19. Mare to Clem.

Deplete, by Menow: br. f. by Nasco, Mar. 11. Mare to Nasco.

Whirligig, by Pompey: ch. c. by Primate, Apr. 5. Mare died.

WINDSWEPT FARMS

*Mr. and Mrs. Joe Stevenson, Danville, Ind.*

Ante Bellum, by Roman Bout: br. c. by *Distillate, May 15. Mare to *Distillate.

Faff, by Sweep Like: b. f. by Nahar, May 6. Mare to Bar Le Duc.

Roanalda, by Reigh Count: b. f. by Go Lightly, Apr. 27. Mare to Dogoon.

*Susan II, by Nepenthe: ch. f. by Royal Union, Apr. 4. Mare to Barbizon.

Whirloff, by Whirlaway: b. c. by I Will, Mar. 22. Mare to Trentonian.

WINTER QUARTER FARM

*Burnett Robinson, Lexington, Ky.*

Babbling Brook, by *Endeavour II: b. f. by Royal Living, Mar. 22. Mare to Royal Living.

Countess Molly, by Menow: b. f. by Bold Ruler, May 11. Mare to *Turn-to.

Dixie Lady, by Bull Lea: ch. f. by *Windy City II, Apr. 14. Mare to *Windy City II.

Faint Hope, by *Endeavour II: b. or br. c. by Royal Living, Mar. 16. Mare to Counterpoint.

Free Try, by *Khaled: b. f. by Mister Gus, Apr. 14. Mare to Mister Gus.

Future Policy, by Requested: ch. c. by *Tudor Minstrel, Apr. 28. Mare to *Gallant Man.

Highland Fling, by By Jimminy: br. f. by Sunglow, Mar. 10. Mare to *Princequillo.

*Italian Mist, by Precipitation: b. f. by Mister Gus, Apr. 19. Mare to Mister Gus.

*Luran, by Tehran: b. f. by *Endeavour II, Apr. 16. Mare to Porterhouse.

My Endeavour, by *Endeavour II: b. c. by Mister Gus, Mar. 7. Mare to Mister Gus.

Olympia Dell, by Olympia: ch. f. by Sailor, Apr. 17. Mare to Hasty Road.

Snow Bloom, by *Endeavour II: b. c. by Feast, Apr. 15. Mare to Mister Gus.

Succeed, by *Endeavour II: b. f. by Mister Gus, Mar. 20. Mare to Mister Gus.

*Treasure Trove II, by Nearco: b. c. by Vertex, Apr. 5. Mare to Missile.

*Winsham Lass, by Dante: b. or br. c. by Porterhouse, Apr. 6. Mare to Royal Living.

**EPHCO RACING RATION**

Each OUNCE of GUARANTEED POTENCY contains:

| | |
|---|---|
| Vitamin A | 100,000 Units |
| Vitamin D | 20,000 Units |
| Vitamin B1 | 60 mg. |
| Vitamin B2 | 60 mg. |
| Vitamin B6 | 20 mg. |
| Vitamin B12 activity | 135 mcg. |
| Vitamin E | 45 mg. |
| Menadione | 25 mg. |
| Calcium Pantothenate | 75 mg. |
| Niacin | 300 mg. |
| Calcium | 1.45 Gm. |
| Phosphorus | 1.12 Gm. |
| Iron | 12 mg. |
| Iodine | 2 mg. |
| Manganese | 4 mg. |
| Copper | 2 mg. |
| Cobalt | 1 mg. |
| Zinc | 1 mg. |
| Potassium | 1 mg. |
| Magnesium | 2 mg. |
| Sulphur | 8 mg. |

In a base of Wheat Germ and Molasses Flavoring

**Price — Five Pound Drum ..... $40.00**

The 5 lb. drum of EPHCO RACING RATION is sufficient for a 3 months supply

# HOW THEY FINISH

*MAY DEPEND ON WHEN YOU*

# START *WITH EPHCO RACING RATION*

**Winners can't be guaranteed, but in the chase for the elusive winner's circle the horse should be given every possible help, aside from a good jockey and a generous portion of racing luck.**

## EPHCO RACING RATION

**the higher potency vitamin and mineral food supplement, has been an important part of the diet of hundreds of important winners.**

***INSIST UPON THE BEST . . . order EPHCO***

Write for product literature

Equine PHARMACEUTICAL CORPORATION

SELLERSVILLE, PENNSYLVANIA

# Racing Dates

*California*

| | |
|---|---|
| Hollywood Park, May 10-July 24 | 55 |
| Del Mar, July 26-Sept. 12 | 39 |
| Bay Meadows, Sept. 12-Oct. 30 | 40 |
| Tanforan, Oct. 31-Dec. 18 | 40 |

*Canada*

| | |
|---|---|
| Woodbine, June 5-July 15 | 35 |
| Fort Erie, July 17-Sept. 2 | 42 |
| Old Woodbine, Sept. 4-Sept. 16 | 12 |
| Woodbine, Sept. 18-Oct. 28 | 36 |
| Old Woodbine, Oct. 30-Nov. 23 | 22 |

*Delaware*

| | |
|---|---|
| Delaware Park, May 29-July 29 | 54 |

*Illinois*

| | |
|---|---|
| Sportsman's Park, Oct. 16-Nov. 4 | 18 |
| Sportsman's Park, Nov. 6-Nov. 11 | 6 |
| Arlington Park, June 19-July 29 | 36 |
| Fairmont Park, July 25-Oct. 14 | 60 |
| Washington Park, July 31-Sept. 4 | 31 |
| Hawthorne, Sept. 5-Oct. 14 | 35 |
| Cahokia Downs, Apr. 28-July 22 | 60 |

*Kentucky*

| | |
|---|---|
| Miles Park, June 16-July 22 | 32 |
| Ellis Park, Aug. 2-Sept. 4 | 29 |
| Latonia, Aug. 19-Oct. 5 | 34 |
| Keeneland, Oct. 7-Oct. 21 | 11 |
| Churchill Downs, Oct. 26-Nov. 18 | 21 |

*Louisiana*

| | |
|---|---|
| Jefferson Downs, Sept. 19-Nov. 18 | 45 |

*Maine*

| | |
|---|---|
| Scarborough Downs, July 17-Sept. 9 | 48 |

*Maryland*

| | |
|---|---|
| Laurel, Oct. 28-Nov. 11 | 12 |
| Pimlico, Nov. 13-Dec. 14 | 28 |

*Massachusetts*

| | |
|---|---|
| Suffolk Downs, April 17-July 1 | 66 |

*Michigan*

| | |
|---|---|
| Detroit Race Course, May 18-July 29 | 63 |
| Hazel Park, Aug. 3-Oct. 14 | 63 |

*Nebraska*

| | |
|---|---|
| Ak-Sar-Ben, May 12-July 4 | 40 |
| Madison, July 6-July 19 | 10 |
| Columbus, July 21-Aug. 8 | 16 |
| Lincoln, Aug. 10-Aug. 29 | 17 |
| Atokad, Sept. 21-Oct. 21 | 23 |

*New Hampshire*

| | |
|---|---|
| Rockingham Park, July 3-Sept. 2 | 54 |

*New Jersey*

| | |
|---|---|
| Monmouth Park, June 9-Aug. 5 | 50 |
| Atlantic City, Aug. 7-Oct. 3 | 50 |
| Garden State Park, Oct. 7-Nov. 11 | 26 |

*New Mexico*

| | |
|---|---|
| La Mesa, May 20-Sept. 10 | 43 |
| Ruidosa Downs, May 19-Sept. 10 | 56 |

*New York*

| | |
|---|---|
| Aqueduct, July 1-July 29 | 25 |
| Saratoga, July 31-Aug. 26 | 24 |
| Aqueduct, Aug. 28-Sept. 30 | 30 |
| Belmont Park, Oct. 2-Oct. 28 | 24 |
| Aqueduct, Oct. 30-Nov. 30 | 28 |

*Ohio*

| | |
|---|---|
| Randall Park, May 24-July 13 | 44 |
| River Downs, May 26-July 15 | 44 |
| ThistleDown, July 15-Sept. 4 | 44 |
| River Downs, July 24-Sept. 4 | 37 |
| Beulah Park, Sept. 9-Sept. 30 | 19 |


*Want to race!*

**10 HORSES-IN-TRAINING —REAL BARGAINS**

**Priced from $2,000 to $10,000**

Seven 2-year-olds

LAKE VIEW, b. c. Errard—Miss Lakeview by The Doge
WISE ANSWER, b. f. With Pleasure—Wilt Thou by Questionnaire
NEWS ROOM, b. c. *Windy City II—Pussy Willow by *Bull Dog
TIME RUNS ON, b. c. Timely Tip—Run Watch by On Watch
WANNA BET, b. c. Primate—Mischief Maid by *Shifting Sands II
HIGH FORTUNE, b. c. Mr. Busher—Marraine by *Beau Pere
MECCA ROSE, b. c. Mohammedan—Brown Rose by Hannibal

Three 3-year-olds

MONKEY PUZZLE, b. g. 3, Bimelech—*Beaver Street by *My Babu
BULLET B., b. g. 3, Mameluke—Dainty Dancer by Bolero
HIGH ESTEEM, dk. b. c. 3, Blue Man—Esta Sweep by Bull Lea

**PHIL T. CHINN**
Old Hickory Farm, Inc.
Lexington, Ky.
Phones: 4-0770 or 2-6092



**ILLINOIS, FINEST**
**Thoroughbred Farm**

**Built by a Horseman for Horses**

- 156 ACRES
- 15 PADDOCKS
- 2 NEW BARNS
  20 BOX STALLS EACH PLUS, OLDER BARN WITH 16 BOX STALLS
- FOALING AND STALLION BARNS

**Lakes, wells, water to barns and paddocks. Vanning to Chicago and Kentucky at hand. In the warm belt.**

Plus, lease on 16-stall Barn at County Fair Grounds, and use of half-mile track for training.

CALL OR WRITE BROKER
**W. Harrison Wooton**
8029 Forsyth, Saint Louis 5, Mo., PA. 5-3833

FOR INSPECTION:
**Mrs. Dwight Denham**
R. R. 2, Greenville, Ill., Ph. 439 W



**Place Your Order Now For THE BIG BOOK**

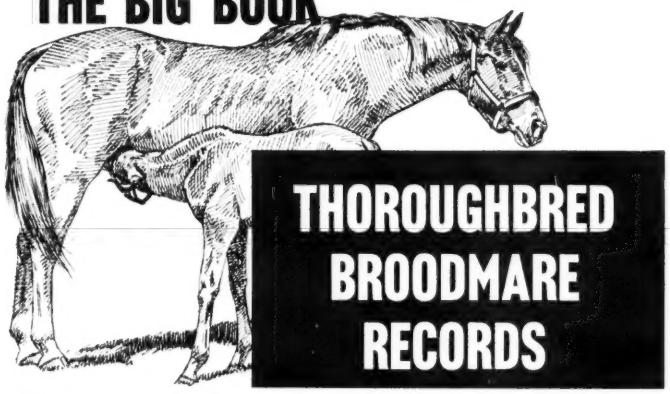


**Records of 18,042 Broodmares**

Records of 18,042 broodmares and their 29,773 foals which raced in 1960. Also, all these mares listed under their sires for quick broodmare-sire records.

Plus an index of all 1960 starters. Get these records in the 1,170 pages of "Thoroughbred Broodmare Records," 1960—just published.

If you have not placed your order for this book do so now. In buckram binding $29.75 ($30.65 in Ky.).

Send orders to and make checks payable to:

**The Blood-Horse**
**P. O. Box 1520 Lexington, Ky.**

# THE EDITOR'S PAGE

## The Mask and the Reality

We are in receipt of some firm, polite, and slightly pained resentment against our remarks concerning the public debate conducted at the annual convention of the National Association of State Racing Commissioners in Toronto last month. Among the distinguished persons who have called to our attention the sterling qualities of the NASRC is J. Samuel Perlman, editor of *Daily Racing Form*, who sets up no target for us, since he says nothing with which we disagree.

The headline on the editorial says, however: "Criticism of the NASRC Is Not Founded on Facts." One paragraph says:

"In our opinion, the NASRC was very liberal when it voted to permit outsiders to participate in discussions from the floor. At conventions of bar, medical and other associations, members have not allowed non-members to air their views."

Mr. Perlman cites the virtues of the NASRC, including its liberality. We recognize all these, and we have the highest respect for the earnest, devoted, and well informed commissioners who make up the membership of the organization. Further, there is nothing to be gained by arguing against virtue—or by countering arguments which have nothing to do with the issue.

We do not intend to argue that Mr. Perlman should have faced the issue. His publications actually reach the public, which perhaps would be unnecessarily confused by frank discussion of one of racing's most important internal problems, whereas *The Blood-Horse* is read by horsemen and others for whom the question has elements of profound interest.

The issue we raised was whether the NASRC should continue to be so "liberal" as to allow the appearance of open debate on controversial questions and continue at the same time to arrange the program in such a way as to present a distorted impression to the public—the reading public. We refer specifically to the debate on medication and to the premeditated emphasis on lethal dosages of a controversial drug—a red herring, if we ever saw one. This was not debate; it was controlled propaganda, irrelevant to the issue, in support of an untenable official position that "the only effects which drugs can produce are to act as stimulants or depressants."

There was the issue we stated, whether it was better to eliminate debate on highly controversial questions than to promote and sanction unfairness in debate.

The commissioners recognize the gravity of the medication problem far more acutely than we do, for several reasons. They are closer to it. They know more about it. They have discovered the impracticability of equating pronouncement with enforcement. They cannot retreat, apparently, from the official position that all drugs (if they can be detected after a race) are inimical to the best interests of racing, but in actual practice they permit some drugs to be used. Since the commissioners are all honorable men, they experience inward conflict in their attempts to uphold the principle and accept the practice.

The fault lies in the sophistry that all drugs must be considered stimulants or depressants. The commissioners are afraid to retreat from this doctrine of original sin, lest they become enmeshed in a hopeless tangle of decisions. Thus the psychic conflict continues. To minimize their punishment, we again suggest, not in hostility, but in all kindness, that the exploration of questions so controversial as medication should be conducted in private, rather than in public, until such time as the issues can be faced in utter honesty.

Ask a commissioner why it is that such and such a drug cannot be used, and he will give you a series of reasons, most of which have solidified into classical dogma. (1) Someone might take advantage of the situation to "run hot and cold." (2) It isn't fair to the opposition to give an even chance to a horse which needs medication to reach anything approaching his normal form. (3) Some of these drugs may be dangerous to a horse, may actually kill him if large enough doses are given. . . .

The commissioner who develops these arguments understands that you understand that he does not relish the position of having to justify official doctrine with specious reasoning. He knows that prevention of "hot and cold running" is not dependent upon all-inclusive rules against drugs. He finds it fair to allow some drugs to be given to allow some horses to approach their normal form. He knows that toxicity of a drug is not germane to the problem. But he must make the best case he can; he does so by weaving a camouflage of argument which does not bear on the question as to whether therapy should be equated with stimulation.

Even since they went home from Toronto, some of the commissioners who patiently reiterated these non-pertinent arguments have assured the horsemen in their states that the rule must stand, but that for certain drugs it will not be enforced.

Would it not be better for the interests of racing, for horsemen, and for the commissioners themselves that the men responsible for the rules should be spared the self-imposed obligation of wearing a mask before the public? Would it not be better if the commissioners relieved themselves of the obligation to maintain a doctrine which they cannot square with reality?

J. A. ESTES

**TRAFFIC JUDGE**

**SUMMER TAN** **CITATION**

**ROYAL COINAGE**

# *the way the wind blows!*

# *Saratoga yearlings*

**from Pine Brook Farm are by stallions which are "blowing hot" right now—young sires that have caught on in a hurry—**

**Br. c. by Traffic Judge—Wood Spirit, by Blue Larkspur.** This colt is by that outstanding freshman sire Traffic Judge, sire of six 2-year-old winners this year. The colt is cut of Wood Spirit, dam of seven winners from eight foals, including a stakes producer. Wood Spirit is out of an excellent producing daughter of famed Princess Doreen.

**B. f. by Summer Tan—Siren Suit, by *Blenheim II.** By Summer Tan, sire of stakes winner Sunrise County and 4 2-year-old winners from his first crop, this filly is cut of a young *Blenheim II mare, a half-sister to the English stakes winner Jupiter Island, dam of two French stakes winners. This is third foal from Siren Suit, dam of Next Year, allowance winner, conqueror of Hasty Honey.

**B. c. by Royal Coinage—My Truly Fair, by Aisab.** By the sire of the Derby winner Venetian Way in his first crop plus other excellent stakes winners, this colt is out of the solid allowance winner My Truly Fair, dam of winner Flying Ace. My Truly Fair is half-sister to that excellent stakes winning sprinter REPETOIRE ($127,210) and other winners including New York stakes placed Nifty.

**B. f. by Citation—Sweep In, by *Blenheim II.** By Citation, sire of outstanding fillies, this yearling is half-sister to the stakes winners PURSUIT ($96,240) and INSWEPT ($88,838) plus three other winners including NIMMER, winner of $67,684 and placed in many stakes in New York. Sweep In, dam of this filly, won at 3 and was half-sister to Adirondack and Troy stakes winner JULIET W.

**Ch. f. by Midafternoon—Atara, by Polynesian.** From the first crop by Midafternoon, winner of $211,095 including a win over Nashua in the Metropolitan H. This grand big filly is out of Atara, placed in stakes in England, out of Morning, dam of stakes winners: GOOD MORNING (dam of three stakes winners), FAVORITO, COUNT FLAME, HUSTLE, etc.

**B. c. by Saratoga—Pleasure, by Count Fleet.** The young *Blenheim II sire, Saratoga, is sire of this colt, half-brother to three winners, out of a daughter of Count Fleet and the Delaware Oaks-Newcastle Handicap double winner Plucky Maud. The third dam was the crack New York stakes winner Maud Muller, dam of five stakes winners.

**B. c. by *Piping Rock—Deliberituity, by Deliberator.** Out of a good winner of 10 races and $27,292, this colt, a second foal, is by that sire of good stakes winners *Piping Rock. The second dam, dam of four excellent winners, was sister to stakes winners Chancing and Chancery, by Chance Play.

**SARATOGA SALES • AUGUST 10**

Dr. and Mrs. Frank O'Keefe's **Pinebrook Farm**

Box 398, Warrenton, Virginia

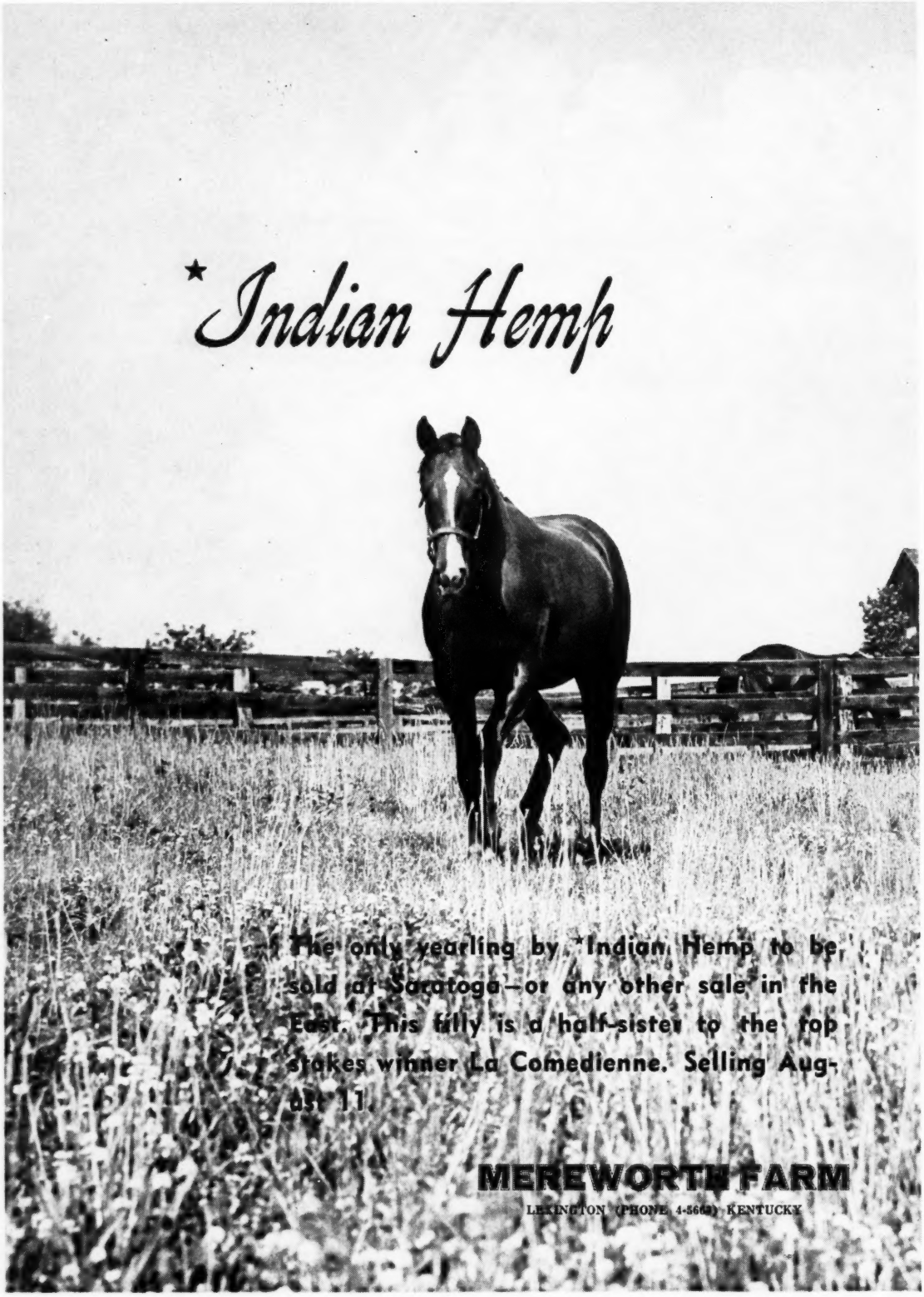
*Indian Hemp
The only yearling by *Indian Hemp to be sold at Saratoga—or any other sale in the East. This filly is a half-sister to the top stakes winner La Comedienne. Selling August 11.
MEREWORTH FARM
LEXINGTON (PHONE 4-5660) KENTUCKY